Tekoa

1960

WESTFIELD STATE COLLEGE
3 0386 0025 9482 5

TEKOA

Will time dissolve the memories of our years - - - - ?
Hours of study paralleled by endless carefree seconds,
The challenging wisdom of our elders,
Or echoes of song in empty corridors,
Laughter and sports on autumn days,
Moments of solemn intellectual trial,
Curious urges (quest and inquiry) of our youth,
The hopes, the plans, the cares we had - - -
Will they be lost in the unfathomable
Depths of time . . . . . .?

What will remain in years to come?
The fulfillment of learning through guidance.
The very hands that molded and trained and guided us - -
Hands that smiled and then (restrained, rebuffed)
Encouraged and then discouraged,
Hands that opened our minds and filled our hearts,
Hands that taught us patience and wisdom,
Hands that cried truth and conviction
And rewarded us with praise
Are now ours to use, to consecrate.

The mold is cast and we step forth
Apprehensive, with trembling, hopeful hands
Masking a heart of conviction.
Let us go together and place our faith in knowledge.
We too will be hands
Striving always toward the good.
We too will be the preceptors of youth,
Seeking only the reward of accomplishment.

JUDITH TYLER

Presented by the Class of 1960

STATE TEACHERS COLLEGE
WESTFIELD, MASS.

STATE
TEACHERS
COLLEGE
WESTFIELD

EDWARD J. SCANLON, PRESIDENT

THE PRESIDENT'S MESSAGE

You, the Class of 1960, have the honor of being the first class which has completed your full college course on the new campus. You mirror the great strides which your college has made during that time in the selection and retention of the best-qualified students. We now send you forth to bring further honor to your college.

You have had a well-balanced program of general education and professional studies which meets the test of every accrediting agency. It is now for you to bring to your teaching and graduate work the fruits of that education.

As you go forth from these halls, we, the faculty and administrative staff, wish you every success.

EDWARD J. SCANLON

DEDICATION

"Good health and good sense are two of life's greatest blessings."

Syrus

As our class advisor, Miss Erna M. Bayless has manifested the possession of these two qualities. She has instilled respect for and desire of both while guiding our activities as a class and as individuals. Without Miss Bayless' patience, steadfastness and true dedication as our advisor this Class of 1960 would be less successful than it is today.

Dedicating our Tekoa to you, Miss Bayless, is but a token of our gratitude and appreciation. To devote ourselves to teaching, as you have, will be our ultimate aim. If our success is proportionate to the guidance and good example we have received from you, Miss Bayless, then our final thanks will be forth-coming.

IN MEMORIAM

of

Mrs. Edward J. Scanlon,
wife of the President

Mrs. Scanlon was truly a most admirable woman. Here on campus she will always be remembered as an enthusiastic "First Lady" with an understanding, patient, and cheerful nature. A sincere interest in those about her and kind words for those she encountered have made her absence our heartfelt loss.

FACULTY

DEANS

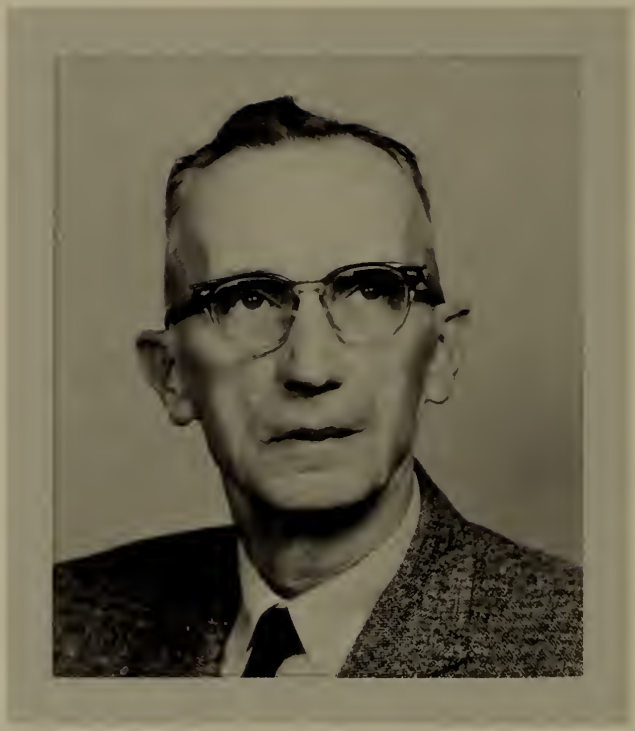

FREDERICK S. CONLIN
A.B., M.A., Ed.D.
Academic Dean

MRS. CECILIA C. SEYMOUR
B.S.E., M.Ed.
Dean of Women

EDWARD B. WELCH
A.B., M.A.
Dean of Men and Admissions

DIRECTORS

J. VEY MERRILL
B.S., M.Ed.
Director of Training

JOHN O'SHEA
B.S., M.A.
Assistant Director of Training,
Director of Teacher Extension

WAYNE M. HOLMES
B.S., M.Ed.
Assistant Director of Training

COLLEGE

ERNA M. BAYLESS
B.S., M.Ed.
Physical Education for Women

JOHN W. BOLDUC
A.B., M.A.
Education, Mathematics

PORTER D. COLE
B.A., M.A., Ph.D.
English

BARBARA G. CORRIDAN
B.S.E., M.A., Ed.D.
Education, Psychology

ABE DELSON
B.A., M.A.
English

JOHN J. DONOVAN
A.B., M.A., Ph.D.
Sociology

CATHERINE DOWER
A.B., M.A.
Music

ALBERT J. GENUA
B.S., M.A., Ph.D.
Physical Sciences

WALLACE L. GOLDSTEIN
B.S.E., M.A., Ph.D.
Drama, Speech, English

FACULTY

CHARLES D. HAGAN
B.S., M.A.
Physical Education for Men

MARY P. HOLLERAN
B.A., M.A., Ph.D.
History

THERESA J. LAMMERS
B.S., M.A., Ed.D.
Biological Sciences

JENNIE B. LESNIAK
B.S.E., M.S.
Language Arts, Education

GEORGE BEEKE LEVY
A.B., M.A.
History

ARNO MARIS
B.S.E., M.F.A.
Art

GEORGE MEMBRINO
B.S.E., M.Ed.
Music

HELEN M. PETERS
A.B., M.A.
Mathematics

VITO SAMMARTANO
B.S.E.
Art

COLLEGE

JOHN B. SBREGA
B.S., M.Ed.
Mathematics

EDWARD K. SPELMAN
A.B., M.A.
English

J. KENNETH TAYLOR
B.S.E., M.A.
Biological Sciences

ALAN H. THOMAS
B.S., M.S.
Physical Education for Men

JOHN E. TYLER, JR.
A.B., M.S.
Physical Sciences

MRS. LILLIAN H. WALLACE
B.S.E., M.A.
Geography

DOROTHY W. ROWLAND
B.S., M.S. in L.S.
Librarian

JANET KINSMAN
B.A.
Assistant Librarian

EDWARD H. NIMS
B.S., M.Ed.
Principal of Training School

FACULTY

JEREMIAH MORIARTY
B.S.E., M.Ed.
Seventh Grade

MARJORIE M. WILLIAMS
B.S.E., M.Ed.
Eighth Grade

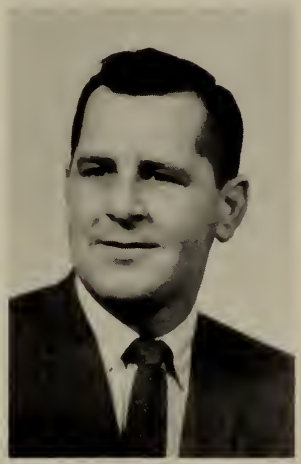

WILLIAM E. CREAN
B.S.E., M.A.
Eighth Grade

PAUL SALTER
B.S.E., M.A.
Seventh Grade

VIRGINIA MALLORY
B.S., M.Ed.
Sixth Grade

MARY A. MAHER
B.S.E., M.S.
Fifth Grade

FLORA HEALD
B.S.
Fourth Grade

JULIA LUCIA
B.S.E., M.Ed.
Third Grade

ELLEN FULLER
B.S.E., M.Ed.
Second Grade

MRS. JANINA C. STONE
B.S.E., M.Ed.
Kindergarten

MADELINE PARENT
B.S.E., M.Ed.
First Grade

SENIORS

"Farewell! A word that must be, and hath been. A sound which makes us linger; yet — farewell."

Byron

JAMES R. MORIARTY

8 Belmont Street
Westfield, Mass.

"Responsibility walks hand in hand with capacity and power."

Student Government Representative 4; Class President 4; M.A.A. 1, 2, 3, 4; Commuters Club 1, 2; Newman Club 1, 2, 3, 4; Veterans Club 1, 2.

CLASS

RICHARD E. DRAGON

47 Chestnut Street
Florence, Mass.

"Great is the man who finds his peace in music."

Student Government Representative Alternate 2; Class Vice-President 4; M.A.A. 1, 2, 3, 4; Commuters Club 1, 2; Glee Club 1, 2, 3, 4, Vice-President 3, Librarian 4; Newman Club 1; Stage Management Club 2, 3, Treasurer 2; Concert Choir 4; TEKOA Leidermen 2; Alpha Psi Omega 2, 3, 4, Vice-President 3, President 4; Winter Carnival Ball, Chairman 4.

BARBARA A. BRANDOLI

1283 Carew Street
Springfield, Mass.

"The beautiful smile is to the countenance what the sunbeam is to the landscape."

TEKOA 2, 3, 4, Photography Chairman 4; Student Government Representative Alternate 2, 4; Class Secretary 1, 2, 3, 4; W.A.A. 1, 2, 3, 4, Council 2, 3, 4, Vice-President 2, President 4; Dormitory Resident 1, 2, 3, 4; Dormitory Council 2, 3, 4; Student Counselor 2; Dean's List; Glee Club 1, 2, 3, 4, Vice-President 3; Newman Club 1, 2, 3, 4, President 3; May Day 1, 2, 3, 4; Science Club 1, 2; Outing Club 2; Girls Chorus 1; Dormitory Government Convention at Sprinfield College 2; W.A.A. Conference at O.A.S.T.C. 3; WHO'S WHO AMONG STUDENTS IN AMERICAN UNIVERSITIES AND COLLEGES.

OFFICERS

THOMAS E. O'KEEFE

97 Suffield Street
Agawam, Mass.

"Honor to him who always had time for courtesy."

Class Treasurer 4; M.A.A. 1, 2, 3, 4; Commuters Club 1, 2; Newman Club 1, 2, 3, 4; May Day 2, 3; F.T.A. 1.

GENE F. BASILI

204 Woodlawn Street
Springfield 8, Mass.

"Most powerful is he who has himself in his power."

M.A.A. 1, 2, 3, 4; Commuters Club 1, 2; Dean's List; Instrumental Group 1; Educational Conference at University of Massachusetts 3.

DOROTHY E. BEACH

Lovell Street
Westminster, Mass.

"Rarely do we find in one combined, the virtue of beauty and grace."

TEKOA 1, 4; W.A.A. 1, 2, 3, 4; Dormitory Resident 1, 2, 3, 4; Dean's List; Glee Club 3, 4; Student Fellowship 1, 2, 3, 4; May Day 1, 2; Outing Club 1, Publicity Chairman; Girls Chorus 1; Math Club 3, Publicity Chairman.

CAROL A. BULLOCK

West Main Street
Ware, Mass.

"Cheerfulness is the child of goodness and wisdom."

W.A.A. 1, 2, 3, 4; Dormitory Resident 1, 2, 3, 4; Newman Club 1, 2, 3, 4; F.T.A. 1, 2.

MAUREEN D. BURNS

42 Sheridan Avenue
West Springfield, Mass.

"The very pink of courtesy and circumspection."

Transferred from Fitchburg State Teachers College 1; TEKOA 4; W.A.A. 1, 2, 3, 4; Commuters Club 1, 2; Dean's List; May Day 1, 2.

JANIS A. BUTLER

28 Fairview Avenue
Reading, Mass.

"An able woman shows her spirit by gentle words and resolute actions."

W.A.A. 1, 2, 3, 4, Council 2; Dormitory Resident 1, 2, 3, 4; Glee Club 2, 3, 4, Section Leader 3, Librarian 4; Student Fellowship 1, 2, 3, 4; Footlighters 1, 2, 3, 4; May Day 1, 2; Girls Chorus 1; Concert Choir 4; Alpha Psi Omega 2, 3, 4.

GERALD J. CALLAHAN

23 Cortland Street
Springfield, Mass.

"The inborn geniality of some people amounts to genius."

M.A.A. 1, 2, 3, 4; Commuters Club 1, 2; Newman Club 1, 2, 3, 4; Glee Club 1, 3; Math Club 3.

ESTELLE CHARBONNEAU

28 Taylor Avenue
Westfield, Mass.

"A cheerful spirit is one of the most valuable gifts ever bestowed upon humanity."

Transferred from Bridgewater State Teachers College 4; W.A.A. 4.

KATHLEEN P. CHARLES

53 Lyman Terrace
South Hadley Falls, Mass.

"Who sows courtesy reaps friendship and who plants tenderness gathers love."

W.A.A. 1, 2, 3, 4; Dormitory Resident 1, 2, 3, 4; Glee Club 2, 3, 4; Girls Chorus 1; Student Fellowship 1; May Day 1, 2; F.T.A. 1.

NANCY M. CIASCHINI

17 Batavia Street
Springfield, Mass.

"Gracious to all, to none subservient, without offense she spoke the word she meant."

TEKOA 4, Proofreading Chairman; WESTEK 3, 4; W.A.A. 1, 2, 3, 4; Dormitory Resident 1, 2, 3, 4; Glee Club 2, 3, 4; F.T.A. 1; Newman Club 1, 2, 3, 4; May Day 1, 2, 3, 4; Girls Chorus 1.

GERALDINE M. COACH

15 Valley View Drive
Westfield, Mass.

"Dignity is like perfume: those who use it are scarcely conscious of it."

W.A.A. 1, 2, 3, 4; Commuters Club 1, 2; Dean's List; Psychology Club 3; Newman Club 1, 2, 3, 4; May Day 1, 2; F.T.A. 1.

PATRICIA M. COFFEY

197 Ohio Avenue
West Springfield, Mass.

"She who is firm in will, molds the world herself."

TEKOA 2, 3, 4; WESTEK 1, 2, 3, 4; W.A.A. 1, 2, 3, 4; Dormitory Resident 1, 2, 3, 4; Dean's List; Glee Club 2, 3, 4; Psychology Club 3, 4, President 4; Newman Club 1, 2, 3, 4; May Day 1, 2; F.T.A. 1; Girls Chorus 1.

JOHN J. CORRIGAN

45 West Court
Holyoke, Mass.

"Plain dealing is easiest and best."

Transferred from Holyoke Junior College 2; M.A.A. 2, 3, 4; Commuters Club 2; Veterans Club 2, 3, 4.

DORINDA M. COSTELLO

Lee, Mass.

"For when with beauty we can virtue join,
We paint the semblance of a point divine."

TEKOA 4; Class Song Leader 1, 2, 3, 4; W.A.A. 1, 2, 3, 4; Quintet Queen 3; Dormitory Resident 1, 2, 3, 4; Dormitory Council 3, 4; Dean's List; Glee Club 1, 2, 3, 4; Student Fellowship 1, 2, 3, 4, Treasurer 2, 3; Footlighters 1, 2, 3, 4, Treasurer 2, 3; May Day 1, 2, 3, 4; Girls Chorus 1; A.F.C.W. 1, Editor; WHO'S WHO AMONG STUDENTS IN AMERICAN UNIVERSITIES AND COLLEGES.

GEORGE W. COUNTER

38 Carlton Street
Holyoke, Mass.

"He was one of those who could not be but in earnest."

Transferred from Holyoke Junior College 2; M.A.A. 2, 3, 4; Commuters Club 2; Newman Club 2, 3, 4; Instrumental Group 2, 3, 4.

JOHN T. CREAN

33 Oakdale Avenue

"Character is simply habit long continued."

M.A.A. 1, 2, 3, 4; Commuters Club 1, 2; Educational Conference at University of Massachusetts 3.

DANIEL M. DOHERTY

Center Street
Holyoke, Mass.

"Behavior is a mirror, in which everyone shows his image."

M.A.A. 1, 2, 3, 4; Commuters Club 1, 2; Dean's List; Veterans Club 4; Science Club 1.

MARGARET M. DOOLEY

35 Roosevelt Avenue
Chicopee, Mass.

"Vivacity is the gift of woman — in her a crowning glory."

TEKOA 4; Class Treasurer 3; W.A.A. 1, 2, 3, 4, Council 2, 3, 4; Dormitory Resident 1, 2, 3, 4; Dean's List; Glee Club 2, 3, 4; Newman Club 1, 2, 3, 4, Secretary 3, President 4; May Day 1, 2, 3, 4; F.T.A. 1; Girls Chorus 1; Bookstore 2, 3, 4, Manager 4; Quintet Queen 2; WHO'S WHO AMONG STUDENTS IN AMERICAN UNIVERSITIES AND COLLEGES.

MARCELLINE E. DOUGLAS

13 St. Paul Street
Westfield, Mass.

"Her ways are ways of pleasantness and all her paths are peace."

WESTEK 3; W.A.A. 1, 2, 3 4; Commuters Club 1, 2; Newman Club 1, 2, 3, 4; May Day 1, 2; F.T.A. 1.

CAROLYN E. DUBUC

221 Dorset Street
Springfield, Mass.

*"The more you say, the less people remember.
The fewer the words, the greater the profit."*

WESTEK 3; W.A.A. 1, 2, 3, 4; Dormitory Resident 1, 2, 3, 4; Student Counselor 2; Glee Club 3, 4; Psychology Club 3, 4, Treasurer 4; Student Fellowship 1, 2, 3, 4, Publicity Chairman 4; May Day 1, 2, 3; F.T.A. 1.

CYNTHIA E. ERAT

77 Phoenix Terrace
Springfield, Mass.

"Peace rules the day, where wisdom rules the mind."

W.A.A. 1, 2, 3, 4; Dormitory Resident 1, 2, 3, 4; Dean's List; Glee Club 2, 3; Newman Club 1, 4; May Day 1, 2; F.T.A. 1.

GEORGIA H. ERICSON

25 John Street
East Longmeadow, Mass.

"A face with gladness overspread, soft smiles with human kindness bred."

TEKOA 2, 4; WESTEK 2, 3, 4; W.A.A. 1, 2, 3, 4; Dormitory Resident 1, 2, 3, 4; Dean's List; Glee Club 2, 3, 4; Psychology Club 3, 4, President 3, Secretary 4; Newman Club 1, 2, 3, 4, Publicity 3, 4; Footlighters 1; May Day 1, 2, 3, 4.

CATHERINE M. FALVEY

101 Elm Street
Holyoke, Mass.

"Good humor maketh all things tolerable."

TEKOA 4; W.A.A. 1, 2, 3, 4; Commuters Club 1, 2; Student Counselor 2; Dean's List; Psychology Club 4; Newman Club 1, 2, 3, 4; May Day 1, 2; F.T.A. 1.

ESTHER T. FIGARSKY

5 Sedgewick Street
Springfield, Mass.

"Inner sunshine warms not only the heart of the owner, but all who come in contact with it."

TEKOA 4; Class Publicity Chairman 3; W.A.A. 1, 2, 3, 4, Council 4; Dormitory Resident 1, 2, 3, 4; Dean's List; Glee Club 2, 3, 4; May Day 1, 2, 3, 4; Science Club 1, 2, Secretary 1, Treasurer 2; Campus Notes 4, Co-editor.

DAVID E. FILKINS

21 Bates Street
Northampton, Mass.

"Humor is the pensiveness of wit."

Student Government Representative Alternate 3; M.A.A. 1, 2, 3, 4; Commuters Club 1, 2; May Day 2, 3; Math Club 3.

ANNE M. GERO

27 Houston Road
West Springfield, Mass.

"The heart whose softness harmonized the whole, — and oh, that eye was in itself a soul!"

TEKOA 4; W.A.A. 1, 2, 3, 4; Commuters Club 1, 2; Glee Club 1, 2, 3, 4; Psychology Club 4; Newman Club 4; May Day 1, 2; Science Club 1; Girls Chorus 1.

JEAN A. GRADY

335 Main Street
Oxford, Mass.

"The essence of humor is a warm and tender heart."

TEKOA 4; W.A.A. 1, 2, 3, 4; Dormitory Resident 1, 2, 3, 4; Dormitory Council 4; Dean's List; Glee Club 2, 3, 4; Newman Club 1, 2, 3, 4; May Day 1, 2, 3, 4; F.T.A. 1, 2; Girls Chorus 1.

FRANK D. GULLUNI

69 Meltzer Street
Springfield, Mass.

"A man he seems of cheerful yesterdays and confident tomorrows."

WESTEK 2, 3, 4; Student Government Representative 3, 4; M.A.A. 1, 2, 3, 4, Captain Baseball 2, 3, 4; Newman Club 1, 2, 3, 4, Regional Representative 4; May Day 2, 3, 4; F.T.A. 1; Student Government Conference at Swampscott 3.

HELEN R. HAGERTY

124 Westfield Road
Holyoke, Mass.

"Sensibility is the power of woman."

W.A.A. 1, 2, 3, 4; Commuters Club 1, 2; Dean's List 1; May Day 1, 2, 3; Art Club 1; Pioneer Valley Conference on Education 3.

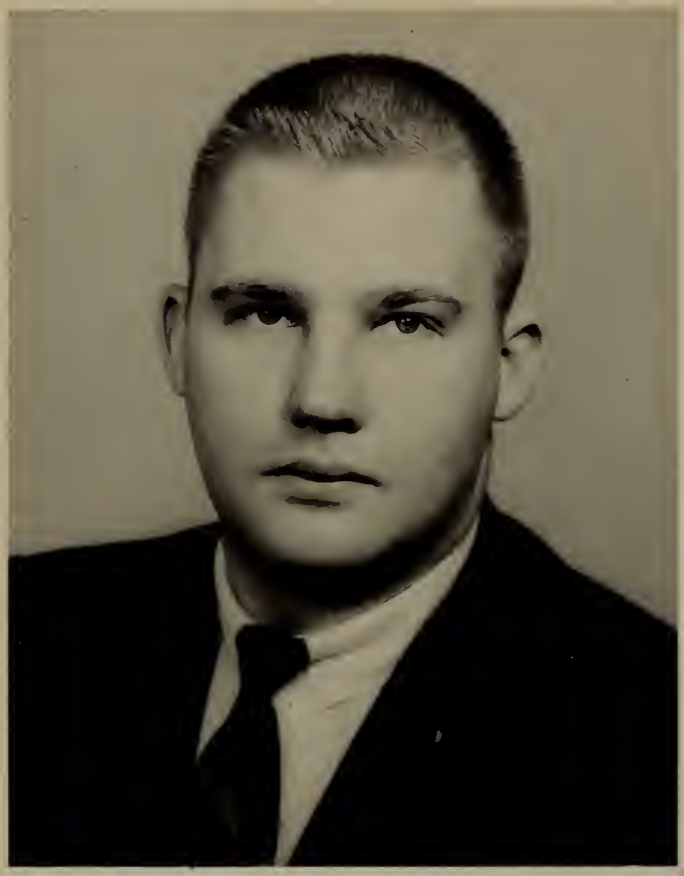

RICHARD W. HAMANN

30 Allen Avenue
Westfield, Mass.

"Patience is his and his will be success."

WESTEK 3; M.A.A. 1, 2, 3, 4; Commuters Club 1, 2; Glee Club 1, 2, 3; Student Fellowship 1, 2, 3; Science Club 1, 2, 4; Instrumental Group 3, 4; Outing Club 1, 2; Concert Choir 2; TEKOA Leidermen 1, 2.

ROBERT T. HENDRY

63 Bemis Avenue
Chicopee Falls, Mass.

"Good nature is the very air of a good mind, the sign of a generous soul."

M.A.A. 1, 2, 3, 4; Commuters Club 1, 2; Glee Club 1; Newman Club 1, 2; Veterans Club 3, 4.

THOMAS J. HOGAN

156 Oak Street
Holyoke, Mass.

"How good is man's life, the mere living! how fit to employ All the heart and the soul and the senses forever in joy!"

TEKOA 3, 4; WESTEK 3; Student Government Representative 1; M.A.A. 1, 2, 3, 4; Commuters Club 1, 2; Newman Club 1, 2, 3, 4; May Day 2, 3; F.T.A. 1; Glee Club 1.

DENISE C. HUMBERSTON

8 Meredith Street
Springfield, Mass.

"This above all, to thy own self be true."

W.A.A. 1, 2, 3, 4; Commuters Club 1, 2; Dean's List; Glee Club 1, 2, 3, Publicity Chairman 2; Philosophy Club 3; Footlighters 1; May Day 1, 2.

MYRNA L. HYLAND

441 Shoemaker Lane
Agawam, Mass.

"A cheerful life is what the muses love, a soaring spirit is their prime delight."

TEKOA 3, 4; Co-editor 4; WESTEK 1, 2, 3, 4; Student Government Representative 4; W.A.A. 1, 2, 3, 4; Dormitory Resident 1, 2, 3, 4; Dean's List; Glee Club 2, 3, 4; Student Fellowship 1, 2, 3, 4, Vice-President 3; Footlighters 1; May Day 1, 2, 3, 4; Girls Chorus 1; Concert Choir 2, 3, 4; S.C.M. Conference 2; WHO'S WHO AMONG STUDENTS IN AMERICAN UNIVERSITIES AND COLLEGES.

FRANK J. JERUSIK

81 Bonneville Avenue
Chicopee, Mass.

"Nothing endures but personal qualities."

Transferred from Holyoke Junior College 2; M.A.A. 2, 3, 4; Commuters Club 2; Dean's List; Educational Conference at University of Massachusetts 3.

MARILYN PIPER JOHNSON

49 Pleasant Street
Westfield, Mass.

"What sweet delight a quiet life affords."

W.A.A. 1, 2, 3, 4; Commuters Club 1, 2; Glee Club 3; Footlighters 1; Concert Choir 3.

PHYLLIS A. JONES

87 Lathrop Street
West Springfield, Mass.

"The most manifest sign of wisdom is cheerfulness."

TEKOA 4; Student Government Vice-President 3; Student Government Representative 4; Student Counselor 2; W.A.A. 1, 2, 3, 4; Commuters Club 1, 2; Dean's List; May Day 1, 2; Student Government Clubs Committee 3, Chairman; Regional N.S.A. Conference at Trinity College 2; Conference of Student Governments of Massachusetts State Teachers Colleges at Fitchburg 3; Conference of Eastern States Association of Professional Schools for Teachers at New York 3, 4; WHO'S WHO AMONG STUDENTS IN AMERICAN UNIVERSITIES AND COLLEGES.

BERNARD J. KANE

136 Berkshire Street
Indian Orchard, Mass.

"Life is to be enjoyed not endured."

TEKOA 4; M.A.A. 1, 2, 3, 4; Commuters Club 1, 2; Glee Club 1, 2, 3, 4; Newman Club 1, 2, 3, 4; Footlighters 3, 4; May Day 1, 2, 3, 4; Art Club 1; F.T.A. 1; Outing Club 2; TEKOA Leidermen 1, 2, 3; Campus Notes 4, Co-Editor.

MICHAEL J. KANE

136 Berkshire Street
Indian Orchard, Mass.

"Flashes of merriment that were want to set the table on a roar."

M.A.A. 1, 2, 3, 4; Commuters Club 1, 2; Glee Club 1, 2; Newman Club 1, 2, 3, 4; May Day 1, 2, 3, 4; Science Club 1; F.T.A. 1; Outing Club 2; Math Club 3.

JUDY M. KELLEHER

89 Mount View Street
Westfield, Mass.

"Peace rules the day when wisdom rules the mind."

TEKOA 4; WESTEK 3, 4; W.A.A. 1, 2, 3, 4; Commuters Club 1, 2, Secretary 2; Dean's List; Glee Club 1, 2, 3, 4, Treasurer 3; Newman Club 1, 2, 3, 4; Footlighters 1, 2, 3, 4, Publicity Chairman 3, Vice-President 4; May Day 1, 2; Instrumental Group 2, 3, 4; Outing Club 1; Girls Chorus 1; Concert Choir 2, 3, 4; Winter Carnival Publicity Chairman 2; Alpha Psi Omega 2, 3, 4, Secretary 3, Treasurer 4.

JAMES K. KELLY

149 Sargeant Street
Holyoke, Mass.

"Joking and humor are pleasant and often of extreme utility."

M.A.A. 1, 2, 3, 4; Commuters Club 1, 2; Veterans Club 1, 2, 3; Newman Club 1, 2.

EILEEN C. KEROACK

77 South Main Street
Bondsville, Mass.

"It is a friendly heart that has plenty of friends."

TEKOA 4; WESTEK 3, 4; W.A.A. 1, 2, 3, 4; Dormitory Resident 1, 2, 3, 4; Glee Club 2, 3, 4; Newman Club 1, 2, 3, 4; F.T.A. 1, 2; Girls Chorus 1.

EDWARD J. KLECZEK

94 Orange Street
Westfield, Mass.

"Be merry and be wise."

WESTEK 1; M.A.A. 1, 2, 3, 4, Secretary 1, 2, 3; Student Counselor 2; Newman Club 1, 2, 3; Veterans Club 1, 2; May Day 1, 2; Science Club 1; Commuters Club 1, 2; Dramatic Club 1, 2; Outing Club 2; Math Club 2.

JOAN M. KNIGHTLY

17 Gaylord Street
Amherst, Mass.

"Without love and laughter there is no joy."

TEKOA 4; W.A.A. 1, 2, 3, 4; Dormitory Resident 1, 2, 3, 4; Glee Club 2, 3, 4; Psychology Club 3, 4; Newman Club 1, 2, 3, 4; Footlighters 1; May Day 1, 2; Girls Chorus 1.

ANN T. LAMBORGHINI

23 McBride Street
Springfield, Mass.

"If the day and night are such that you greet them with joy, and life emits a fragrance like flowers . . . that is your success."

Transferred from Our Lady of the Elms College 2; TEKOA 4, Typing Chairman 4; WESTEK 2, 3; W.A.A. 2, 3, 4; Commuters Club 2.

FRANCIS L. LaMONTAGNE

130 South Main Street
Florence, Mass.

*"The more you say, the less people remember
The fewer the words, the greater the profit."*

M.A.A. 1, 2, 3, 4, Manager 1, 2; Commuters Club 1, 2; Footlighters 1, 2, 3, 4; Stage Management Club 1, 2, 3, 4, Vice-President 1, President 2, 3; May Day 1, 2; Instrumental Group 2, 3, 4; Alpha Psi Omega 2, 3, 4, President 3; Educational Conference at University of Massachusetts 3.

CAROL KOSSICK LETOURNEAU

200 School Street
Agawam, Mass.

"Life is not so short, but that there is always time for courtesy."

TEKOA 4; WESTEK 1, 2; W.A.A. 1, 2, 3, 4; Dormitory Resident 1, 2, 3; Dean's List; Glee Club 2, 3; Newman Club 1, 2; Footlighters 1, 2; May Day 1, 2.

JOHN J. McGRATH

96 Island Road
Northampton, Mass.

"Good will is the mightiest practical force in the universe."

M.A.A. 1, 2, 3, 4; Commuters Club 1, 2, Vice-President 2; Glee Club 1, 2, 4, Bass Section Leader 3; Dramatic Club 1; Math Club 4.

MARILYN A. McNULTY

563 Armory Street
Springfield, Mass.

"Good humor is wisdom and goodness combined."

TEKOA 3, 4, Co-Business Manager 4; WESTEK 2, 3, 4; Class Publicity Chairman 4; W.A.A. 1, 2, 3, 4; Dormitory Resident 1, 2, 3, 4; Dean's List; Glee Club 1, 2, 3; Newman Club 1, 2, 3, 4; Footlighters 1; May Day 1, 2.

VIRGINIA M. MAGNACCA

197 Commonwealth Avenue
Springfield, Mass.

"Mind cannot follow it,
nor words express her infinite sweetness."

TEKOA 4; WESTEK 4; W.A.A. 1, 2, 3, 4; Dormitory Resident 1, 2, 3, 4; Dean's List; Glee Club 1, 2; Psychology Club 3, Secretary; Newman Club 1, 2, 3, 4; May Day 1, 2, 3; Science Club 1; Librarian 1, 2.

DOROTHY A. MANGANELLO

21 Oak Street
Monson, Mass.

"Nothing great was ever achieved without
enthusiasm."

W.A.A. 1, 2, 3, 4; Dormitory Resident 1, 2, 3, 4; Glee Club 2, 3, 4; Newman Club 1, 2, 3, 4; May Day 1, 2; Art Club 1; Girls Chorus 1.

JOHN J. MANKOWSKY

South Mountain Road
Northfield, Mass.

"His voice of song echoed from a heart of spirit and life."

TEKOA 4; M.A.A. 1, 2, 3, 4; Commuters Club 1, 2; Student Counselor 2; Glee Club 1, 2, 3, 4, President 3; Newman Club 1, 2, 3, 4; May Day 1, 2; Science Club 1; Instrumental Group 4; Concert Choir 2, 3, 4.

INA E. MATTHEWS

107 Cobb Avenue
Chicopee, Mass.

"Faithfulness and sincerity first of all."

Transferred from Hunter College 3; W.A.A. 3, 4; Dean's List.

JOANNE M. MAUNSELL

105 Franklin Street
Westfield, Mass.

"I have a heart with room for every joy."

W.A.A. 1, 2, 3, 4; Commuters Club 1, 2; Cheerleader 1, 2, 3; Newman Club 1, 2, 3, 4; May Day 1, 2.

FERN A. MONAT

Pine Ridge Road
Montgomery, Mass.

"A woman's strength is most potent when robed in gentleness."

TEKOA 4; W.A.A. 1, 2, 3, 4; Dormitory Resident 1, 2, 3, 4; Glee Club 2, 3, 4; Student Fellowship 1, 2, 3, 4; May Day 1, 2; Art Club 1; F.T.A. 2; Girls Chorus 1; Educational Conference at University of Massachusetts 3.

JOANNE E. MONO

300 North Main Street
South Deerfield, Mass.

"Good manners and knowledge maketh a woman."

TEKOA 4, Layout Chairman; Student Government Representative Alternate 3, 4; W.A.A. 1, 2, 3, 4, Council 3, 4; Dormitory Resident 1, 2, 3, 4; Dormitory Council 2, 3, 4, Co-operative Treasurer; Dean's List; Glee Club 2, 3, 4, Librarian 3; Student Fellowship 1, 2, 3, 4, Pubicity Chairman 3, Worship Council 4; Footlighters 1, 2, 3, 4, Secretary 3; May Day 1, 2, 3; Apha Psi Omega 3, 4, Vice-President 4.

ANNE M. MOORE

9 Gold Street
Westfield, Mass.

"Manner, not gold, is woman's best adornment."

TEKOA 4, Literary Chairman; WESTEK 2, 3, 4, Assistant Editor 2, Editor-in-Chief 3, News Editor 4; Class Historian 2, 3, 4; W.A.A. 1, 2, 3, 4; Commuters Club 1, 2; Dean's List; Newman Club 1, 2, 3, Vice-President 4; May Day 1, 2.

WILLIAM J. MORGAN

508 Cold Spring Avenue
West Springfield, Mass.

"A man's character is revealed by his speech."

M.A.A. 1, 2, 3, 4; Commuters Club 1, 2; Veterans Club 1, 2.

BEVERLY PARELLA MORIARTY

227 Hillside Avenue
Holyoke, Mass.

"All one's life is music, if one touches the note rightly and in time."

Student Government Representative 2; N.S.A. Coordinator 2; N.S.A. Regional Conference 2; W.A.A. 1, 2, 3, 4; Dormitory Resident 1, 2, 3, 4; Psychology Club 3, Treasurer; Newman Club 1, 2, 3, 4; May Day 1, 2.

SANDRA B. MOUREY

80 Haskin Street
Springfield, Mass.

"Sincerity and truth are the basis of every virtue."

TEKOA 4; W.A.A. 1, 2, 3, 4; Commuters Club 1, 2; Dean's List; Gee Club 2, 3, 4, Soprano Section Leader 3, 4; Footlighters 1; May Day 1, 2; Girls Chorus 1; Concert Choir 4; Educational Conference at University of Massachusetts 3; Student Government Conference 1.

MARION T. MULLANE

120 Meadow Road
East Longmeadow, Mass.

"Goodness is generous, it is largeness of mind and sweetness of temper."

TEKOA 3, 4; WESTEK 3; W.A.A. 1, 2, 3, 4; Dormitory Resident 1, 2, 3, 4, Proctor 3; Dormitory Council 3, 4, President 4; Newman Club 1, 2, 3, 4, Treasurer 3; May Day 1, 2, 3, 4, Jester 1; Outing Club 1; Girls Chorus 1.

BARBARA G. MURPHY

30 Gale Street
Feeding Hills, Mass.

"Common sense is not so common."

W.A.A. 1, 2, 3, 4; Dormitory Resident 1, 2, 3, 4; Newman Club 1, 4; May Day 1, 2; F.T.A. 1.

PATRICIA BRAZAUSKAS MYTYCH

29 High Street
Springfield, Mass.

"The music in my heart I bore, long after it was heard no more."

W.A.A. 1, 2, 3, 4; Commuters Club 1, 2, Publicity Chairman 2; Student Counselor 2; Glee Club 1, 2, 3, 4, President 4; Newman Club 1; May Day 1, 2; Girls Choir 2, 3, 4; Concert Choir 2, 3, 4, Manager 3, 4; Madrigal Club 1, 2.

WILLIAM A. O'HARE

109 Leary Drive
Holyoke, Mass.

"Nature designed us to be of good cheer."

Transferred from Holyoke Junior College 3; M.A.A. 3, 4; Veterans Club 3, 4.

JOHN C. O'NEILL

124 Jackson Parkway
Holyoke, Mass.

"Humor is gravity concealed behind the jest."

M.A.A. 1, 2, 3, 4; Commuters Club 1, 2; Glee Club 3; Newman Club 1; Veterans Club 1, 2, 3, 4; Instrumental Group 2, 3, 4; Concert Choir 3; TEKOA Leidermen 3; Alter Natus 1.

SAMUEL H. PARFITT

1 Gaylord Street
South Hadley Falls, Mass.

"Amiability shines by its own light."

Transferred from American International College 2; M.A.A. 2, 3, 4; Commuters Club 2; Footlighters 2, 3, 4; Instrumental Group 2, 3, 4, President 2, 3, 4.

ALBERT A. PERRAH

298 Park Street
West Springfield, Mass.

"Sensibility cannot be acquired, people are born thus, or have it not."

M.A.A. 1, 2, 3, 4; Commuters Club 1, 2; Veterans Club 1, 2.

JUDITH A. PHANEUF

74 Beauchamp Street
Springfield, Mass.

"A sweet attractive kind of grace,
a full assurance given by looks."

WESTEK 2; W.A.A. 1, 2, 3, 4; Dormitory Resident 1, 2, 3, 4; Dean's List; Glee Club 2, 3; Newman Club 1, 2, 3, 4; May Day 1, 2, 3, 4; Science Club 1; F.T.A. 2; Girls Chorus 1.

ALMA M. POMEROY

Russellville Road,
Westfield, Mass.

"Enthusiasm is the genius of sincerity."

WESTEK 3; W.A.A. 1, 2, 3, 4; Commuters Club 1, 2; Student Fellowship 1, 2, 3, 4; May Day 1, 2; Outing Club 1.

DONALD E. PRESCOTT

78 Skeel Street
Chicopee, Mass.

"What is true, simple, and sincere is most congenial to man's nature."

Transferred from Gorham State Teachers College, Maine 3; M.A.A. 3, 4.

SUSAN J. QUIMBY

31 King Street
Palmer, Mass.

"Character makes its own destiny."

TEKOA 2, 4; Class Photographer 1, 2, 3, 4; W.A.A. 1, 2, 3, 4; Dormitory Resident 1, 2, 3, 4; Dormitory Council 1, 2; Glee Club 2, 3, 4; Student Fellowship 1, 2, 3, 4; May Day 1, 2, 3, 4; Art Club 1, 2, Publicity 2; Girls Chorus 1; Springfield College Dormitory Conference 2; Educational Conference at University of Massachusetts 3; Westfield Dormitory Conference 3.

PATRICIA A. QUIMPER

23 Valley View Drive
Westfield, Mass.

"A merry heart maketh a cheerful countenance."

WESTEK 2; W.A.A. 1, 2, 3, 4; Commuters Club 1, 2; Psychology Club 3; Newman Club 1, 2, 3, 4; May Day 1, 2; F.T.A. 1.

SARA J. READ

126 King Street
Northampton, Mass.

"Beauty and wisdom are rarely conjoined."

TEKOA 4; WESTEK 1; Student Government Representative 2, 3, 4, Assistant Treasurer 2, 3, Treasurer 4; W.A.A. 1, 2, 3, 4; A.F.C.W. 3, Editor; Dormitory Resident 1, 2, 3, 4; Student Counselor 2; Dean's List; Glee Club 2, 3, 4; Newman Club 1, 2, 3, 4; Footlighters 1, 2, 3, 4; May Day 1, 2, 4; Librarian 2; Girls Chorus 1; Library Committee 2, 3; Student Government Finance Committee 3, 4, Chairman 4; Alpha Psi Omega 2, 3, 4; Quintet Queen 4; W.A.A. Council 3, 4; Penta-Regional Conference 4; WHO'S WHO AMONG STUDENTS IN AMERICAN UNIVERITIES AND COLLEGES.

JEAN C. RICHARDSON

39 Stilson Avenue
Florence, Mass.

"There she met a stranger, there she left a friend."

TEKOA 4, Co-editor 4; WESTEK 1, 2; Student Government Representative Alternate 4; W.A.A. 1, 2, 3, 4; Dormitory Resident 1, 2, 3, 4; Student Counselor 2; Dean's List; Glee Club 4; Student Fellowship 1, 2, 3, 4; Footlighters 1, 2, 3, 4, Vice-President 2, 3, President 4; May Day 1, 2; Girls Chorus 1; Alpha Psi Omega 2, 3, 4.

EDITH A. RIDER

East Mountain Road
Westfield, Mass.

"Her ways are ways of pleasantness and all her paths are peace."

TEKOA 3, 4; WESTEK 3; W.A.A. 1, 2, 3, 4; Commuters Club 1, 2; Glee Club 2, 3; Student Fellowship 1; May Day 1, 2.

ROBERTA T. ROACH

Margaret Street
Monson, Mass.

"The world is always ready to receive talent with open arms."

W.A.A. 1, 2, 3, 4; Dormitory Resident 1, 2, 3, 4; Dean's List; Glee Club 1, 2, 3; Newman Club 1, 2, 3, 4; Stage Management Club 3, 4, Foreman 4; May Day 1, 2; Art Club 1, 2; Librarian 1, 2, 3, 4; Concert Choir 1, 2, 3, 4.

GERTRUDE RUSSO

44 Wolcott Avenue
West Springfield, Mass.

"Great works are performed not by strength but by perseverance."

W.A.A. 3; Commuters Club 1, 2; Glee Club 1, 2; May Day 1, 2.

ARTHUR L. SEAVER

65 Prospect Street
Springfield, Mass.

"His way once chosen he thrust forward outright."

M.A.A. 1, 2, 3, 4; Commuters Club 1, 2; Glee Club 1, 2, 3, 4, Assistant Conductor 4; Veterans Club 1; Concert Choir 2, 3; TEKOA Leidermen 1, 2, 3.

BARBARA E. SHAW

25 Finn Street
Northampton, Mass.

"Oh, the heart is a free and a fetterless thing
A wave of the ocean, a bird on the wing."

W.A.A. 1, 2, 3, 4; Dormitory Resident 1; Commuters Club 2; Dean's List; Glee Club 1, 2, 3; Philosophy Club 3; Newman Club 1; Art Club 1.

JUDITH B. SHAW

Box 67
Monterey, Mass.

"Sweet are the thoughts that savour of content."

Transferred from Blackburn College 3; W.A.A. 3, 4; Dean's List; Glee Club 3, 4; Student Fellowship 4; Footlighters 3.

JOAN C. SHAY

18 Ripley Place
Springfield, Mass.

"Truth and goodness, and beauty are but different faces of the same person."

TEKOA 4; Student Government Representative Alternate 3, Social Chairman 4; W.A.A. 1, 2, 3, 4, Secretary 3, Council 4; Dormitory Resident 1, 2, 3, 4; Dean's List; Glee Club 2, 3, 4; Psychology Club 4; Student Fellowship 1, 2, 3, 4; May Day 1, 2, 3, 4; F.T.A. 1; Girls Chorus 1; Christmas Ball Chairman; Assembly Committee Chairman; Penta-Regional Conference 4.

HARRIET A. SHEA

62 Hastings Street
Springfield, Mass.

"There is no wisdom like frankness."

TEKOA 3, 4; WESTEK 1, 2, Assistant Editor of WESTEK 1; Student Government 1, W.A.A. 1, 2, 3, 4, Dormitory Resident 1, 2; Newman Club 1, 2; May Day 1, 2.

NANCY TWINE SILVESTRI

7 Spruce Street
Springfield, Mass.

"Moderation is the silken string running through the pearl chain of all virtue."

W.A.A. 1, 2, 3, 4; Dormitory Resident 1, 2, 3; Dormitory Council 2; Glee Club 2; Newman Club 1; May Day 1, 2; Outing Club 1.

BEVERLY BENNETT SMITH

41 Pleasant Street
Westfield, Mass.

"To do easily what others find difficult is a mark of talent."

W.A.A. 1, 2, 3, 4; Commuters Club 1, 2; Dean's List; Glee Club 3, 4; May Day 1, 2.

CHARLES F. SMITH

29 Washington Avenue
Holyoke, Mass.

"Few things are impossible to diligence and skill."

TEKOA 3, 4; WESTEK 1, 3, 4; Student Government Representative 1, 2; Student Government President 4; Class President 1, 2; M.A.A. 1, 2, 3, 4; Commuters Club 1, 2; Student Counselor 2; Dean's List; Newman Club 1, 2, 3, 4; Veterans Club 1, 2, 3, 4; F.T.A. 1, 2; Eastern Sea Board Conference of Professional Training for Teachers 2, 3, 4; N.S.A. Regional Conference 1, 2, 3; State Teachers College Representative before Massachusetts General Court 2; Massachusetts Teachers College Presidents Univ Council 4; Student Government Citizenship Award 2; WHO'S WHO AMONG STUDENTS IN AMERICAN UNIVERSITIES AND COLLEGES.

STANLEY C. SMITH

61 Taylor Street
Holyoke, Mass.

"Friendship is the holiest of gifts when he himself knows how to be a friend."

Transferred from Holyoke Junior College 2; M.A.A. 2, 3, 4; Commuters Club 2; Dean's List.

PATRICIA C. SNIADO

Park Hill Road
Northampton, Mass.

"The heart to conceive, the understand to direct, and the hand to execute."

TEKOA 4; WESTEK 2; Student Government Representative 2; Class President 3; W.A.A. 1, 2, 3, 4; Dormitory Resident 1, 2, 3, 4; Dean's List; Psychology Club 4; Student Fellowship 1, 2, 3, 4, Vice-President 2, President 3; Footlighters 1; May Day 1, 2; Honorary General Chairman Christmas Ball 3; Student Government Representative to Swampscott Coneference 3; S.C.M. Conference at University of Massachusetts 2; WHO'S WHO AMONG STUDENTS IN AMERICAN UNIVERSITIES AND COLLEGES.

ALLEN SOMMER

258 Locust Street
Springfield, Mass.

"A man's worth is estimated in this world according to his conduct."

M.A.A. 1, 2, 3, 4; Commuters Club 1, 2, President 2; Dean's List; Glee Club 1, 2, 3; Veterans Club 1; F.T.A. 1; Science Club 1.

ALTON G. SPRAGUE

59 Alvin Street
Springfield, Mass.

"In quietness and confidence shall be your strength."

Transferred from University of Massachusetts 2; TEKOA 4; M.A.A. 2, 3, 4; Commuters Club 2; Dean's List; Student Fellowship 3; Educational Conference at University of Massachusetts 3.

ROBERT D. STONE

206 Western Circle
Westfield, Mass.

"The great effects come from industry and perseverance."

M.A.A. 1, 2, 3, 4; Commuters Club 1, 2; Student Counselor 2; Veterans Club 1, 2.

NANCY G. STUCENSKI

59 Pochassic Street
Westfield, Mass.

"A bit of nonsense now and then is relished by the wisest men."

TEKOA 4; WESTEK 1; W.A.A. 1, 2, 3, 4; Dormitory Resident 1; Commuters Club 2; Glee Club 2, 3; May Day 1, 2, 3, Queen 3; Outing Club 1.

JOHN D. TAUDEL

Main Street
Blanford, Mass.

"A man, like a watch,
is to be valued for his manner of going."

M.A.A. 1, 2, 3, 4; Veterans Club 1, 2, 3, 4; Commuters Club 1, 2.

ANNE MARIE THETREAULT

581 Chicopee Street
Willimansett, Mass.

"Those who bring sunshine into the lives of others
cannot keep it from themselves."

TEKOA 3, 4; WESTEK 2, 3, 4; W.A.A. 1, 2, 3, 4; Dormitory Resident 1, 2, 3, 4; Dean's List; Glee Club 2, 3, 4; Psychology Club 3, 4, Vice-President 3, 4; Newman Club 1, 2, 3, 4; May Day 1, 2, 3; F.T.A. 1.

EDWARD P. TRZCIENSKI

15 Church Street
Northampton, Mass.

"His greatest talent was to do with ease that which others found difficult."

Class Publicity Chairman 1, 2; M.A.A. 1, 2, 3, 4, President 2, 3, Basketball Captain 4; Commuters Club 1, 2; Student Counselor 2; Newman Club 1, 2, 3, 4; May Day 2, 3, 4.

PAUL R. TULLER

Pontoosic Road
Westfield, Mass.

"Common sense is instinct, enough of it is genius."

TEKOA 4; Student Government Representative Alternate 3, Public Relations Coordinator 4; Class Vice-President 3; M.A.A. 1, 2, 3, 4, Publicity Director; Commuters Club 1, 2; Newman Club 4; Student Fellowship 2, 3; May Day 1, 2; Student-Faculty Public Relations Board 2.

HENRY C. TURNER, JR.

South Lane
West Granville, Mass.

"Born to travel the path of success."

Transferred from Princeton University 3; M.A.A. 3, 4; Dean's List; Footlighters 3, 4; Educational Conference at University of Massachusetts.

JUDITH E. TYLER

2 Salem Street
Palmer, Mass.

"Order is Heaven's first law, and in this confess, some are and must be greater than the rest."

TEKOA 4; Student Government Secretary 4; Class Treasurer 1, 2; W.A.A. 1, 2, 3, 4; Dormitory Resident 1, 2, 3, 4; Glee Club 2, 3; Student Fellowship 1, 2, 3, 4, Secretary 3; Footlighters 1, 2; May Day 1, 2, 4; Drama Club 1, Publicity Chairman; Girls Chorus 1; International Relations Club 4; Co-General Chairman Winter Carnival Ball 3; N.S.A. Regional Conference at Dartmouth College 4.

SARA M. WADE

11 Castle Street
Ware, Mass.

*"I live not in myself, but I become
Portion of that around me."*

TEKOA 2, 4; WESTEK 2, 3; Class Song Leader 1, 2; W.A.A. 1, 2, 3, 4; Dormitory Resident 1, 2, 3, 4; Dormitory Council 3, 4; Dean's List; Glee Club 1, 2, 3, 4, Accompanist 3, 4; Psychology Club 3, Publicity Chairman; Newman Club 1, 2, 3, 4; May Day 1, 2; Science Club 2, Publicity Chairman; F.T.A. 1, 2; Concert Choir 2, 3, 4, Accompanist 3, 4; Alter Natus Club 1; Freshman Variety Show 1.

ANDREA H. WOLFE

Coes Hill Road
Southwick, Mass.

*"As pure as a pearl, and as perfect:
A noble and innocent girl."*

TEKOA 3, 4, Co-Business Manager 4; WESTEK 3, 4, Typing Chairman 4; W.A.A. 1, 2, 3, 4; Dormitory Resident 1; Commuters Club 2; Dean's List; Glee Club 1, 2, 3, 4, Treasurer 4; Student Fellowship 1, 2; Footlighters 3, 4; Stage Management Club 2; May Day 1, 2; Science Club 1, 2, President 2; Girls Chorus 1, 2; Concert Choir 3, 4.

STANLEY W. WRIGHT, JR.

390 Rogers Avenue
West Springfield, Mass.

"Since life is brief, we need to make it bright."

Transferred from Fitchburg State Teachers College 3; TEKOA 3; M.A.A. 3, 4; Glee Club 3; Student Fellowship 3, 4; Veterans Club 3, 4.

BERNARD R. YVON

1001 Chicopee Street
Willimansett, Mass.

"Self-confidence is the first requisite to great undertakings."

WESTEK 1, 2, 3, Sports Editor; Student Government Representative 1, 2, 3; Student Government Vice-President 4; M.A.A. 1, 2, 3, 4, Vice-President 2, 3, 4; Commuters Club 1, 2; Dean's List; Glee Club 1, 2; Newman Club 1, 2, 3, 4, Regional Representative 3; Veterans Club 1, 2; May Day 2, 3, 4; Science Club 2; F.T.A. 1, 2; Outing Club 2; Freshman Ball General Chairman 1; N.S.A. Regional Conference at Mount Holyoke College 1; N.S.A. Regional Conference at Trinity College 2; M.S.T.C. Conference at Westfield and Boston 2, 3; N.E.A. Eastern Seaboard Conference at M.I.T. 3; Eastern Seaboard Conference at Smith College 3; Student Representative to Student-Faculty-Administration Consultation Board 4; WHO'S WHO AMONG STUDENTS IN AMERICAN UNIVERSITIES AND COLLEGES.

MARY A. ZIELINSKI

Grove Street
Russell, Mass.

"Those that do teach young babes,
Do it with gentle means and easy tasks."

TEKOA 4; W.A.A. 1, 2, 3, 4; Commuters Club 1, 2; Cheerleader 1, 2, 3; Newman Club 1, 2, 3, 4; May Day 1, 2; Outing Club 1.

Absent when pictures taken:

EDWARD G. SMITH
139 Jackson Parkway
Holyoke, Mass.

Special student:

MRS. MARCELINE DEVINE
Montpelier Street
Springfield, Mass.

GENE BASILI

DOROTHY BEACH

BARBARA BRANDOLI

CAROL BULLOCK

MAUREEN BURNS

JANIS BUTLER

GERALD CALLAHAN

ESTELLE CHARBONNEAU

KATHLEEN CHARLES

NANCY CIASCHINI

GERALDINE COACH

PATRICIA COFFEY

JOHN CORRIGAN

DORINDA COSTELLO

GEORGE COUNTER

JOHN CREAN

DANIEL DOHERTY

MARGARET DOOLEY

MARCELLINE DOUGLAS

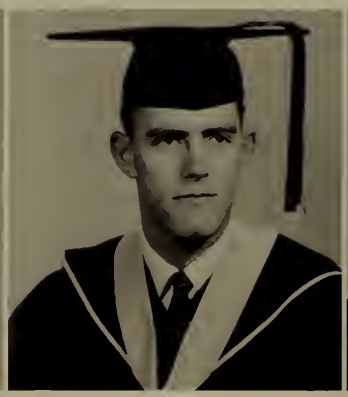

RICHARD DRAGON

CAROLYN DUBUC

CYNTHIA ERAT

GEORGIA ERICSON

CATHERINE FALVEY

ESTHER FIGARSKY

DAVID FILKINS

ANNE GERO

JEAN GRADY

FRANK GULLUNI

HELEN HAGERTY

RICHARD HAMANN

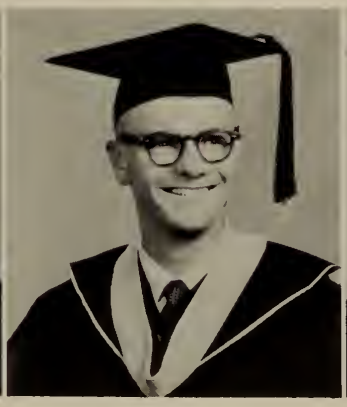

ROBERT HENDRY

THOMAS HOGAN

DENISE HUMBERSTON

MYRNA HYLAND

FRANK JERUSIK

MARILYN JOHNSON

PHYLLIS JONES

BERNARD KANE

MICHAEL KANE

JUSTINE KELLEHER

JAMES KELLY

EILEEN KEROACH

EDWARD KLECZEK

JOAN KNIGHTLY

ANN LAMBORGHINI

FRANCIS LaMONTAGNE

CAROL LETOURNEAU

JOHN McGRATH

MARILYN McNULTY

VIRGINIA MAGNACCA

DOROTHY MANGANELLO

JOHN MANKOWSKY

INA MATTHEWS

JOANNE MAUNSELL

FERN MONAT

JOANNE MONO

ANNE MOORE

WILLIAM MORGAN

BEVERLY MORIARTY

JAMES MORIARTY

SANDRA MOUREY

MARION MULLANE

BARBARA MURPHY

PATRICIA MYTYCH

WILLIAM O'HARE

THOMAS O'KEEFE

JOHN O'NEILL

SAMUEL PARFITT

ALBERT PERRAH

JUDITH PHANEUF

ALMA POMEROY

DONALD PRESCOTT

SUSAN QUIMBY

PATRICIA QUIMPER

SARA READ

JEAN RICHARDSON

EDITH RIDER

ROBERTA ROACH

GERTRUDE RUSSO

ARTHUR SEAVER

BARBARA SHAW

JUDITH SHAW

JOAN SHAY

HARRIET SHEA

NANCY SILVESTRI

BEVERLY SMITH

CHARLES SMITH

STANLEY SMITH

PATRICIA SNIADO

ALLEN SOMMER

ALTON SPRAGUE

ROBERT STONE

NANCY STUCENSKI

JOHN TAUDEL

ANNE THETREAULT

EDWARD TRZCIENSKI

PAUL TULLER

HENRY TURNER

JUDITH TYLER

SARA WADE

ANDREA WOLFE

STANLEY WRIGHT

BERNARD YVON

MARY ZIELINSKI

HISTORY

FRESHMAN DAYS: Freshman-Sophomore Picnic . . . parties . . . getting up at 8:30 . . . making new friends . . . INITIATION: Duck walk . . . ten pigtails . . . no makeup . . . "I Am A Man-Hater" . . . one sneaker, one shoe . . . sweater and tie . . . learning the Alma Mater . . . beanies . . . slavery in the dorm . . . tug o'war . . . GET ACQUAINTED PARTY: Sophomore tricks . . . food, fun, fancy . . . long reception line . . . a special "late" . . . DORM DANCE: "Moonglow" . . . first dance to be held on the new campus . . . CHRISTMAS BALL: Christmas festivities are opened with this semi-formal dance on campus . . . CHRISTMAS BANQUET: Our first participation in this Christmas tradition . . . Miss Bayless gave the toast . . . beautiful decorations arranged under Hattie Shea's leadership . . . "sleigh bells ring" . . . FRESHMAN FLIP FLOP: Square-dancing . . . refreshments . . . evening of fun . . . Dean Seymour and Professor Maris bopped.

and fried chicken . . . polkas by Eddie and Peggy . . . great fun . . . FRESHMAN BALL: "Moonlight and Roses" . . . Co-chairmen Ro Chiusano and Bob Yvon . . . Hotel Roger Smith . . . beautiful fountain . . . fabulous time.

MAY DAY: "Around the World in Eighty Minutes" . . . gay folk dances . . . Swedish Schottische . . . Italian Tarentella . . . English May Pole . . . Bev Parella a maid-in-waiting . . . Tuck Mullane the jester . . . Joanne Maunsell a page . . . FRESHMAN-SOPHOMORE PICNIC: Swimming, roller-skating and food . . . too fabulous a time — no more Bab's Beach . . . CLASS NIGHT BANQUET: Exams are over . . . celebration mood prevails . . . wonderful feast . . . song competition

WINTER CARNIVAL: Victorious basketball game followed by social hour . . . Mr. Wallace demonstrates hypnotism . . . coffee and doughnuts . . . "Hearts and Flowers" . . . Embassy Room at Sheraton Kimball . . . dancing to Jerry LaMothe's orchestra . . . Queen Beverly Parella and King Charles Smith . . . smorgasbord on Sunday . . . CRUTCH BRIGADE: Started with Sally Read . . . Joan Knightly soon took up the fad . . . Ed Trzcienski got on the bandwagon . . . Myrna Hyland joined them shortly . . . Mike Kane was the last to sport crutches . . . CLASS SUPPER: Gino's Brass Rail . . . delicious steak

. . . candlelight singing on steps . . . CLASS DAY: Morning: Solemn and impressive . . . new white dresses . . . we moved up a class . . . received our first TEKOA . . . Afternoon: Gay and carefree . . . Anchor . . . swimming party . . . jazz concert by Johnny Brogan's orchestra . . . Evening: Delighted and excited . . . Grand Ballroom of the Sheraton Kimball . . . formal dance . . . "Japanese Dark Moon" . . . tuxedoes and long gowns . . . flowers . . . wonderful closing to our Freshman Year.

seasonal . . . held at the Hotel Highland . . . "lushous" refreshments . . . CHRISTMAS BANQUET-PAGEANT: Artistic decorations by Sandy Mastaliz . . . delicious meal . . . impressive pageant entitled "A Mystery for Christmas" followed in the auditorium . . . VACATION at last: maybe we can get caught up?? . . . COLLEGE REOPENS: Term papers due . . . same old grind . . . New Year's resolutions crumble . . . MID-YEAR EXAMS: Blue Monday: Geography and Psychology . . . SPIRIT OF '60 MEETING: Sophs attend basketball game en masse . . . loud, proud cheering . . . Soph spirit spreads to other classes . . . WINTER CARNIVAL: Sophomores made it a success . . . Jack McGrath served as general chairman . . . on Friday the Faculty-Student volleyball game ended in a tie . . . "Symphony in Snow" at the Sheraton Kimball on Saturday . . . Mike Kane crowned King . . . delicious smorgasbord and delightful entertainment Sunday . . . hypnotism by Mr. Wallace . . . CRUTCH BRIGADE CONTINUED: Mike Kane and Joan Knightly sported crutches again this year.

JUNIOR YEAR: Welcome back: familiar, friendly faces . . . picnic on campus with our Little Sisters and Brothers . . . hot dogs, potato chips, ice cream, cookies, soda and pine needles . . . handing over summer savings in auditorium and bookstore . . . CLASSES BEGIN: New divisions and new schedules . . . no Principles of Teaching for us, we have Curriculum Development of Elementary Education . . . ah, that Music Theory has us snowed . . . Arts and crafts is fun, but messy . . . GET ACQUAINTED PARTY: As upperclassmen, we proudly flash our class rings . . . Miss Lesniak's grand entrance with eight Junior males . . . informal receiving line followed by punch and cookies . . . "The Four Advertisers" contribution to the entertainment: commercial favorites and "Down by the Old Mill Stream" in Compound Duple Time . . . SHERWOOD: House-warming . . . faculty and students join in festivities.

SOPHOMORE DAYS: Initiating the Frosh — Our turn to laugh . . . free candy and cigarettes . . . "Did we look that funny?" . . . GET ACQUAINTED PARTY: Soph singing (???) quartet "The Four Advertisers": Bob, Tom, Ed, and Bob . . . Chuck Smith was M.C. . . . refreshments . . . dancing . . . TESTS BEGIN: physical science "exams" every other Monday in 210 . . . history tests covering five or six chapters . . . geography quizzes . . . oh! our aching brains and tired eyes . . . but forget about our five majors and two minors, it's Wednesday night and there's a party . . . in the Rec Room, Pat Sniado wearing her sailor blouse announces her intention of joining the Navy.

QUINTET QUEEN DANCE: Peggy Dooley is crowned Queen . . . M.C. was Bob Yvon . . . music by Dick Hamilton . . . CHRISTMAS BALL: Gay and

CLASS SUPPER: Gino's Brass Rail again . . . a success due largely to Chairman Mike Kane . . . Bob Whitman's presentation of purse to Ed Trzcienski . . . dancing to records spun by Fran Shea . . . SPRING VACATION: Vacation is a misleading word — we have three book reports and a term paper to do . . . CLASS PICNIC: Best party of the year . . . Robinson State Park . . . name tags and games . . . plenty of hot dogs, hamburgers and drinks . . . protection supplied by the Agawam and State Police . . . MAY DAY: Pat Quimper's crazy costume with the flannel sleeves . . . cowboys and Indians . . . Page Peggy . . . CLASS NIGHT BANQUET: Honorable mention for "Stand, Glorious Westfield" . . . CLASS DAY: "Today we're saying farewell" to Sophomore year . . . jazz concert at the Anchor . . . "Almost Paradise" at Wycoff . . . Praise be this year's over!

M.A.A. DANCE: Dorinda Costello is crowned as the new Quintet Queen by Peggy Dooley . . . CHRISTMAS BALL: Congratulations to us on our gala ball at Wycoff . . . special congrats to: Chuck Smith, general chairman . . . Anne Gero and her decoration committee on the glittering centerpieces . . . Sally Read and her flower committee on the colonial bouquets of red roses and white carnations complete with mistletoe . . . Tom Hogan and his ticket committee on the attendance . . . Dick Hamann for making arrangements to dance to Dick Hamilton's dreamy music . . . CHRISTMAS FESTIVAL: Glee Club Concert in the afternoon . . . impressive candlelight procession . . . concert beautiful both in sight and sound . . . Annual Christmas Banquet in the evening . . . turkey dinner with the works . . . spontaneous singing . . . "This is Table No. 1, where is No. 6?" . . . traditional wassail toast given this year by Dr. Genua.

EXAMS: Music Theory; a simple objective quiz . . . Language Arts; "Why didn't I read that red book?" . . . Arts and Crafts: "Were there names for all those little tools I used?" . . . Principles of Teaching: "Well, at least exams are over" . . . we need a party . . . METHODS AND PRACTICE TEACHING: Our class is split asunder — half of us begin studying method courses and half of us begin practice teaching . . . TRAINING SCHOOL: Standards, guides, objectives, procedures, master plans, pivotal points, I.G.O., G.L.O. — WORDS, WORDS, WORDS . . . our heated smoking room . . . 9:00 rush to submit teaching notices . . . never "I", always "We" . . . motivate, motivate! . . . Prodedure Please.

TYPICAL DAY IN THE LIFE OF A JUNIOR: 8:30 — play games in gym; 9:25 — sing and play flutophones; 10:20 — rest in cafeteria; 11:15 — dessert time: count cookies; 2:00 — visit Willy the Hamster; 3:00 — exhausted after another educational day . . . WINTER CARNIVAL: Friday night: a volley-ball game between the faculty and the victorious students and an informal social . . . Saturday night: Mardi Gras Ball . . . a miniature New Orleans at the Chateau Harmony . . . Sunday: jazz concert by Skifi LaFave followed by refreshments . . . SCHOOL CANCELLED: tobogganing party.

"THE DESK SET": Spectacular presentation by the Footlighters under the direction of Dr. Goldstein . . . Academy Awards to Sally Read, Sandy Mastaliz, Jean Richardson and Bernie Kane . . . JUNIOR-FRESHMAN PICNIC: Surprise, Juniors win baseball game . . . our referee — Mr. Membrino . . . hot dogs, hamburgers, potato chips on campus . . . MAY DAY: Lovely and gracious Nancy Stucenski crowned as May Queen . . . Barb Brandoli and Dorinda Costello complete the court . . . our girls dance the French Canadian Mixer, "Aupre de Ma Blonde" . . . block dance at night on campus . . . lively square dances . . . those Springfield College guys . . . CLASS NIGHT BANQUET: New menu: roast beef replaced turkey . . . honorable mention again for class song: "Wait till next year!! . . . CLASS DAY: "But here we are in the Senior Class, Our work is finished, our subjects passed" . . . President Jim Moriarty receives the Senior Banner . . . "Finney's Favorite Five" on campus in the afternoon . . . formal ball: "Fantasia" at night.

AS SENIORS, we begin the long, last mile . . . RECEPTION AND GET-ACQUAINTED PARTY: Senior guys turn beatnik . . . Tony Ravoso played . . . DORM DANCE: Rendezvous in Red . . . the music of Tony Ravoso . . . French cafe . . . HALLOWEEN HOP: Sally and Joanne go as the Twin Oaks . . . Mrs. Mac's bathrobe modeled by senior males . . . FOOD SALE: Election day excitement . . . good cooks in the class donate prize-winning cakes and cookies . . . successful and profitable thanks to Marilyn McNulty, Andrea Wolfe, and all who cooperated . . . last customer — a late voter, Mr. Bolduc . . . M.A.A. DANCE: Sally Read crowned Quintet Queen by Dorinda Costello . . . guess our class is the class of beautiful girls . . . CHRISTMAS FESTIVAL: Training School Choir makes its debut at the annual Christmas Concert . . . banquet menu — one-half of a chicken . . . "How are we supposed to attack the chicken?" . . . "Where did the Christmas tree come from?" . . . song fest led by the guys at Gino's . . . WINTER CARNIVAL: Friday night: exciting basketball game with Worcester S.T.C. . . . Saturday night: Fireside Melodies . . . Wycoff is transformed into a ski lodge for the evening . . . King and Queen chosen by large attendance . . . Sunday night: Skating party at Little Sun Volley . . . cold but fun . . . CAP AND GOWN ASSEMBLY: Well, don't we look impressive in our robes . . . SENIOR TEA FOR FACULTY: Isn't the punch delicious . . . reminiscing with our faculty.

EXAMS: Our final "finals" . . . why study? . . . Sunday we graduate . . . CLASS NIGHT BANQUET: riotous review of our four college years in the auditorium . . . somber candlelight singing . . . CLASS DAY: We receive the Alumni banner . . . the planting of the ivy by President Jim . . . SENIOR CLASS BANQUET: Our last banquet together . . . Eat, drink and be merry, for tomorrow we graduate! . . . GRADUATION: That long-awaited day is finally here!

18

Democratic living?? Is that why she needs a yardstick?

It's not really cold but we put on our coats for the picture anyway.

99

Good group participation — raise your hands or else!

Who is she trying to kid? We heard this story last eight weeks.

UNDERCLASSMEN

Guard well the memories of your college years. Let them always linger in your heart so that each remembered thought will kindle with the next into a blaze of fond reminiscence.

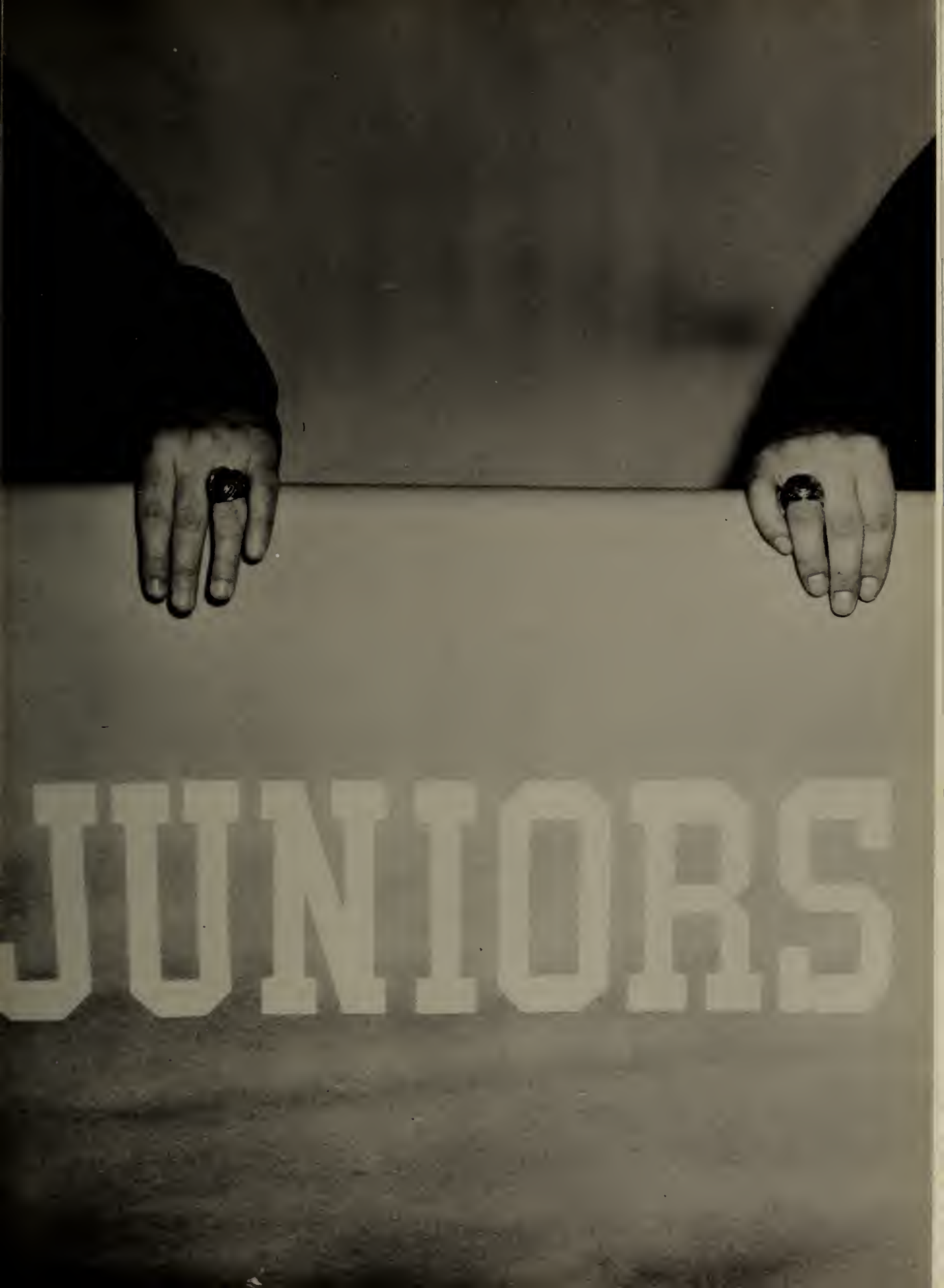
JUNIORS

Row 1, left to right: L. Anderson, M. Wolper, J. Frost, A. Demichele, Mrs. Birtwell, Mrs. Kelley, P. Paquette, I. Kapinos, G. Roberti, S. Aubertin. Row 2: G. Sorcinelli, Mrs. Jordon, A. Krueger, B. Julian, J. Sasseville, H. Koziol, L. Rubinwitch, E. Oparowski, Mrs. Durnakowski, I. Skolnick. Row 3: H. Beaudin, R. Barcomb, M. New, and C. Brodeur.

Row 1, left to right: G. Gray, C. Ridgwell, Mrs. Chapin, Mrs. Bray, S. O'Malley, L. Bosworth, N. Meunier, M. Pennington, E. Charron. Row 2: R. Vankeuren, Mrs. Van Heynigen, C. Sundquist, C. Tucher, Mrs. Meyer, F. Brouillard, and F. Holston.

Row 1, left to right: M. Mercolino, M. Rockett, M. Stone, M. Pothier, H. Ewell, M. Fitzgerald, F. Ashwell, C. Meara, R. Gibson, L. Duplissey. Row 2: E. Hefferman, D. Rhodes, R. Joyal, I. Soja, P. Purchase, V. Lucy, A. Peck, N. Parent. Row 3: T. Shaughnessey, H. Marcoux, and R. Sarazin.

61

Row 1, left to right: C. Pomeroy, C. Ripka, P. Kennedy, C. Arment, J. Machia, B. Manley, Mrs. Lee, H. Stefancik, B. Scanlon. Row 2: D. Cody, T. Cove, H. Padden, L. Williams, G. Kennedy, M. Swiatlowski, E. Patrick, J. Lutat. Row 3: B. Shaw, T. Delaney, E. Nelligan, P. Bertrand, J. Hutchins, J. Albano, P. Danek, E. Grady, and R. Frost.

Row 1, left to right: E. Cirillo, M. Flaherty, C. Bertrand, R. Downing, J. Corey, N. Burkott, E. Thurston, M. Bozek, F. Winiarski, E. White. Row 2: P. Burke, M. Flaherty, M. Shea, C. Kelly, J. Steidler, J. Frodyma, E. Coffey, S. Broderick, S. Cook, M. Funch, T. DeCaro. Row 3: R. DeMatto, E. Scazel, W. Bray, R. Forcier, R. Dalton, E. Parsons, J. Kennedy, F. Fitzgerald, J. Pratt, J. Leary, and H. Smith.

Row 1, left to right: L. Lehr, C. Cain, A. Kelleher, J. Landers, E. Julian, E. Lovett, M. Hardy, K. O'Connor, C. O'Connor, L. Scott. Row 2: C. Balthazar, B. Burke, J. Swords, C. Bennett, S. Burke, R. Kirkham, B. Humel, C. Daniels, E. Williams, N. Mosher, B. Allen, J. Bednaz. Row 3: E. Shaughnessy, R. Orlandi, L. Corey, W. Piispanen, and F. Lapointe.

Row 1, left to right: Mrs. Johnson, M. Spinelli, M. Worpek, C. Hartigan, D. Woodworth, C. Gorski, B. Tancrati, P. Vecchiarelli, E. Pronowitz, Mrs. Patnode, Mrs. Shields. Row 2: F. Shea, D. Plausse, N. Sheehan, E. L'Abbee, B. Agnos, J. Janginski, J. Backus, L. Sprague. Row 3: J. Foresi, R. DeGrace, J. Roach, W. Anthese, S. Strycharz, E. Szulc, and C. Lockwood.

62

Row 1, left to right: G. Serafini, C. King, E. McCann, B. Lamery, A. Ramsey, J. Vance, C. Veronneau, M. Donald, J. Tuukanen, V. Pardo. Row 2: C. Evanson, C. Varanka, V. Popp, E. Fisher, M. Lawry, M. Martin, V. Kallmeyer, D. Marquis, J. Ward. Row 3: H. Wilgus, B. Dowgielewicz, and J. Morrissey.

Row 1, left to right: M. Scanlon, J. Parker, R. Smith, K. Ward, V. Kostek, A. Kamont, P. Bartley, S. Morsky, A. Bleckledge, S. Myott, D. Vesentini. Row 2: D. Harrington, P. Donovan, J. Jardine, B. Smith, D. Lipps, M. Bernache, N. Nelson, C. Kuzniar, R. Sarno. Row 3: R. Lavigne, L. Mazzolini, Jr., S. Simonds, G. Sulser, J. Quinn. Row 4: D. Lloyd, J. Garrity, J. Muldoon, H. Williston, G. Coue, and T. Kostek.

Row 1, left to right: A. Ranta, M. Ilsley, D. Flint, J. Oppenheimer, J. Johnson, J. Bube, J. Johnson, T. Baird, M. Pelton, M. Herrick. Row 2: M. Maloney, S. Petcen, B. Bushey, E. L. Moynihan, P. O'Brien, M. LaPointe, J. Bilda, J. MacMillan, B. Kasper, M. Kelleher, Y. Robinson. Row 3: D. Harrington, J. Cullinan, P. Flynn, R. Roux, D. Clune, T. Hibert, L. Duprey, R. Brossard, and T. Grace.

Row 1, left to right: S. Grady, Mrs. B. George, K. Derrick, T. Warchol, C. Gagin, B. Vaccarelli, M. Grynkiewicz, C. Ucella, G. Brackett, M. Wicpon, J. Jedlicka. Row 2: N. Motta, I. Olson, J. Harris, J. Sienkiewicz, D. Haule, M. Watson, C. Collins, D. Cook, C. Hallock, P. Sawicky. Row 3: N. Sanders, J. Rinaldi, T. McGrath, W. Sittard, G. Gaughan, G. Touchette, A. Nardacci, M. Heffernan. Row 4: L. Edgerton, P. Demers, S. Dobosy, Jr., J. Kilgour, E. Taudel, and R. Heffernan.

6
3

Row 1, left to right: Mrs. G. Pease, N. Green, A. Washington, J. Thomas, J. Harder, E. Snow, L. Savino, N. Ryan, J. Balboni, K. Lavalle, J. Sears. Row 2: J. Watson, M. Turomska, M. Santapaola, M. King, W. Taylor, B. J. Johnson, D. Pierce, G. Heuberger, D. Holden, W. Ryan, J. O'Neil. Row 3: R. Rheaume, W. Hannifer, B. Skerbrszewski, J. Hibert, and J. Coach.

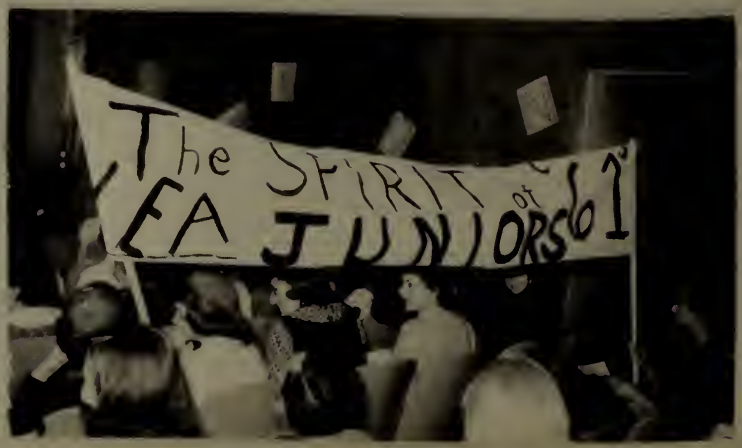
The SPIRIT of
EA JUNIORS 61

ORGANIZATIONS

The hand of the doer representing the power to complete the plans of thought into achievement, performance and growth.

STUDENT

Left to Right: Edward Patrick, Ronald Orlandi, Paul Tuller, Stanley Strycharz.

Student Government President — Charles Smith.

Left to Right: Joan Shay, Judith Tyler, Bernard Yvon, Sara Read.

Left to Right: Diane Marquis, Dean Welch, Thomas Cove, Dean Seymour, Dr. Lammers.

GOVERNMENT

Student Government is an organization which functions as a medium between the students and the administration.

This organization represents a wide cross section of students whose prime concern is the legislation of student affairs. Their basic aim is student progress. A few of Student Government's projects have included new furniture for the recreation room, night assembly programs, a Student Government office and the initiation of Kappa Delta Phi.

The major goals of Student Government are the improvement of student-faculty and student-library relations and the growth of individual clubs.

The following members compose this legislative body: President, Charles Smith; Vice-President, Bernard Yvon; Secretary, Judith Tyler; Treasurer, Sara Read; Assistant Treasurer, Diane Marquis; Social Chairman, Joan Shay; Assistant Social Chairman, Maureen Fitzgerald; Public Relations Coordinator, Paul Tuller; Senior Representatives, James Moriarty, Phyllis Jones, Myrna Hyland, Anne Moore; Junior Representatives, Edward Patrick, Thomas Cove, Thomas Shaughnessy, Mary Rockett; Sophomore Representatives, Ronald Orlandi, Stanley Strycharz, Dorothy Plausse, Henry Wilgus; Freshman Representatives, Arthur Goyette, David Clune, John Muldoon, Maureen Bernache; Advisors, Dean Seymour, Dr. Lammers, Dean Welch.

Row 1, left to right: Joanne Mono, Joan Shay, Bernard Yvon, Judith Tyler, Sara Read, Barbara Brandoli. Row 2: Thomas Cove, Stanley Strycharz, Thomas Shaugnessy, Jean Richardson, Diane Marquis, Maureen Fitzgerald, Paul Tuller, Ronald Orlandi, Edward Patrick.

TEKOA

Left to Right: Joan Knightly, Barbara Brandoli, Co-Editors Jean Richardson and Myrna Hyland, Joanne Mono, Anne Moore. Standing: Nancy Ciaschini, Andrea Wolfe, Marilyn McNulty, Ann Lamborghini.

TEKOA, our college yearbook, was published this year by the Class of 1960. The success of the publication is due in a large measure to the Co-Editors, Myrna Hyland and Jean Richardson, and the yearbook advisors: Miss Bayless, Dr. Cole and Mr. Maris.

Staff organization included the following committees and chairmen: Photography, Co-Chairmen, Joan Knightly and Barbara Brandoli; Business, Co-Chairmen, Marilyn McNulty and Andrea Wolfe; Typing Ann Lamborghini; Layout, Joanne Mono; Proof-reading, Nancy Ciaschini; and Literary, Anne Moore.

College life at W.S.T.C. is recorded in this publication through pictures which capture the flavor of happy moments and write-ups which describe major campus activities.

THE EDITORIAL BOARD

Co-Editors ..... Myrna Hyland, Jean Richardson

LITERARY STAFF

Anne Moore
Judith Tyler
Patricia Coffey
Phyllis Jones
Jean Grady
Sara Read
Janis Butler
Alton Sprague

LAYOUT STAFF

Joanne Mono
Anne Gero
Maureen Burns
Dorothy Beach
Margaret Dooley
Nancy Ciaschini
Judith Tyler
Joan Shay
Dorinda Costello
Esther Figarsky
Geraldine Coach
Susan Quimby
Dorothy Manganello
Georgia Ericson
Anne Thetreault
Marion Mullane

TYPING STAFF

Ann Lamborghini
Marcy Douglas
Virginia Magnacca
Esther Figarsky
Dorothy Beach
Ruth VanKeuren
Marcia Pennington
Joan Frost
Donna Woodworth
Noelle Kelleher

ADVERTISING STAFF

Marilyn McNulty
Andrea Wolfe
Harriet Shea
Gloria Roberti
Thomas O'Keefe
Thomas Hogan
Stanley Smith
Charles Smith
Janet Olechna
John Taudel
Gale Heuberger
Diana Pierce
Donna Holden
Mary Heffernan

ADVERTISING STAFF
(*Continued*)

Sheila Scanlon
Barbara Fontaine
Patricia Sniado
Paul Tuller
Beverly Vaccarello
Sara Wade
Mrs. Loretta MacDonald

PROOFREADING STAFF

Nancy Ciaschini
Carol Bullock
Sandra Mourey
Allen Sommers
Catherine Falvey
Lois Anderson
Ina Skolnick
James Moriarty
Harriet Shea
Janis Butler

PHOTOGRAPHY STAFF

Barbara Brandoli
Joan Knightly
Susan Quimby
Eileen Keroach
Joanne Mono

The Layout Staff hard at work in the dormitory.

WESTEK

Seated, left to right: Nancy Burkott, Carolyn Daniels, Co-Editors Joan Frost and Rose Lee Kirkham, Jeanne Bednaz; Sylvia Chapin, Sarah Burke. Standing: Noelle Kelleher, Carol Ridgewell, Marcia Pennington, Ruth Van Keuren, Joseph Muldoon, David Clune.

WESTEK STAFF

Co-Editors ..... Joan Frost and Rose Kirkham
Secretary to Editors ..... Jeanne Bednaz
Sports Editors ..... Tom Cove and Tom Shaughnessy
Editorial Editor ..... Rita Gibson
Make-up Editor ..... Carolyn Daniels
Photographer ..... John Leary
Typists ..... Noelle Kelleher, Dorothy Jordan, Joan Machia
Proofreaders ..... John Muldoon, Sylvia Chapin
Reporters ..... Henry Marcoux, Ruth Van Keuren, Marcia Pennington, Callie Ridgewell, Sarah Burke, Mary Rockett, Humilia Stefancik, Dave Clune
Faculty Advisers ..... Dr. Donovan, Mr. Delsen

CAMPUS NOTE

Campus Note is a weekly publication sponsored by Student Government. Its purpose is to inform the students of coming events and important campus functions.

This year the Campus Note is in the capable hands of Co-Editors, Esther Figarsky, Beth Scanlon and Bernard Kane.

Editors: Esther Figarsky, Beth Scanlon, Bernard Kane.

WOMEN'S ATH

Row 1, left to right: Barbara Allen, Gertrude Gray, Margaret Dooley, Esther Figarsky, Barbara Brandoli, Pauline Paquette, Linda Scott. Row 2: Humilia Stefancik, Ina Skolnick, Joan Shay, Joanne Mono, Linda Chamberlain, Dorinda Costello, Patricia Purchase, Sara Read, Shelia O'Malley.

Row 1, left to right: Donna Holden, Brenda Burke, Janet Jardine, Beverly Vacarello, Sarah Burke. Row 2: Nancy Green, Mary Rockett, Humilia Stefancik, Captain.

LETIC ASSOCIATION

TENNIS

ARCHERY

HOCKEY

MEN'S ATHLE

Varsity Basketball Team — Row 1, left to right: Ed Shaughnessy, Jim Pratt, Ed Trzcienski, Larry Maxwell, Al Hurlburt. Row 2: Coach Thomas, Larry Williams, John Mankowsky, Al Sprague, Tom Cove, Jack Smith, Dick Marsh, Steve Desimone, Ed Parsons.

TIC ASSOCIATION

Officers — Row 1, left to right: Paul Tuller, Publicity Director; Jim Lutat, President; Al Peck, Vice-President; Bob Forrest, Secretary. Row 2: Dick Barcomb, Treasurer-Manager; Fred Fitzgerald, Assistant Publicity Director.

M.A.A. enjoyed another year under the skillful coaching of Professor Alan Thomas. The purpose of M.A.A. is to promote good sportsmanship and to develop physical efficiency.

M.A.A.'s year is actively filled with intramural football and basketball, intercollegiate basketball and baseball, volleyball, badminton.

To open the basketball season, M.A.A. sponsors a Quintet Queen Dance.

RELIGIOUS

NEWMAN CLUB OFFICERS

Seated, left to right: Joan Swords, Publicity; Marjorie Bozek, Treasurer; Anne Moore, Vice-President; Margaret Dooley, President; Eleanor Coffey, Secretary; Mary Rockett, Corresponding Secretary. Standing: Sheila O'Malley, Program Co-Chairman; Georgia Ericson, Publicity; Judith Steidler, Refreshments; Elizabeth White, Program Co-Chairman; Carolyn Daniels, Publicity.

STUDENT FELLOWSHIP OFFICERS

Left to Right: Lois Anderson, President; Carolyn Dubuc, Publicity; Audrey Krueger, Secretary-Treasurer; Judith Sasseville, Vice-President; Charlotte Meara, Social Chairman.

CLUBS

NEWMAN CLUB

The Newman Club is one of the more active associations on campus. It is a Catholic organization under the guidance of Father O'Neill. The club strives to correlate the social life of the college with its spiritual life.

This year the members had the pleasure of hearing many interesting talks on the various aspects of religion. Full length movies were also shown. In February a very successful retreat was held at Our Lady of the Cenacle Convent in Middletown, Connecticut.

The annual St. Patrick's Day party and Communion breakfast were enjoyed by all.

BLOOD DRIVE

STUDENT FELLOWSHIP

Student Fellowship is mainly organized for the Protestants on our campus, although everyone is invited to attend the meetings. It is established to add fellowship and religious meaning to the lives of the members.

Joint meetings with the Student Fellowship of A. I. C. and the Westover 300 Club were held throughout the year. The meetings featured panel discussions and guest speakers.

Service projects for the hospitalized in this area were successfully fulfilled. Social events included the annual Christmas party, and a picnic in May. In February the club was a co-sponsor of the Bloodmobile's drive on campus.

MUSICAL

GLEE CLUB OFFICERS

Seated, left to right: Noelle Kelleher, Publicity; Jeanne Bednaz, Recording Secretary; Rose Lee Kirkham, Publicity; Arlene Ramsey and Sandy Mourey, Section Leaders; Betty Thurston, Librarian; Irene Soja, Corresponding Secretary. Standing: Patricia Mytych, President; Emmanuel Mello, Manager; Pauline Paquette, Vice-President; Virginia Manley, Treasurer; Bennie Pallotta and John Leary, Section Leaders; Richard Dragon, Librarian; Hugh Smith, Assistant Treasurer.

Glee Club is the largest as well as the oldest musical organization on campus. All classes are represented in this group. In addition to presenting the Christmas Concert, the Glee Club officially saluted the two newest states in the Union: Alaska and Hawaii. This concert was presented on March 6 under the direction of Miss Dower.

The Concert Choir is a small group of students who enjoy singing and perfecting the numbers they sing. Many of the members sang during the summer months at the Exposition Grounds in West Springfield. Most of the Christmas Concert was sung by this organization. The Choir also participated in the February Concert and the Palm Sunday Concert in April and have made two television appearances. This year Sally Wade served as Accompanist and Maryann Flaherty as Assistant Accompanist. Their Director is Miss Catherine Dower.

GROUPS

Concert Choir — Row 1, left to right: S. Myott, N. Kelleher, M. French, J. Kelleher, B. Pallotta, W. Bray, J. Frost, J. Parker, P. Paquette, N. Burkott, A. Ramsey. Row 2: P. Mytych, J. Bednaz, J. Beebe, G. Sorcinelli, V. Manley, S. Mourey, F. Fitzgerald, J. Sasseville, J. Butler, I. Soja, C. Tucker.

INSTRUMENTAL ENSEMBLE

The Instrumental Group under the direction of George Membrino is a growing organization on campus. This group performs at May Day and other functions on campus.

FOOTLIGHTERS

FOOTLIGHTERS OFFICERS

Left to Right: Justine Kelleher, Vice-President; Joan Landers, Publicity; Jean Richardson, President; Diane Marquis, Treasurer; Barbara Allen, Secretary; Joanne Mono, Publications Committee.

Left to Right: Eric Szule, Judy Tuukanen, Eleanor Coffey, Joan Swords, Maria Spinelli.

The Footlighters, the college dramatic club, has in its membership representatives from the four classes. A willingness to work is the only prerequisite for joining the club. People interested in committee work, prompting, make-up or wardrobe work, as well as acting, find the club very rewarding. In addition to student directed plays and drama workshops, this year the club presented a "Night of Drama" with two one-act plays and a play reading on March 16 and 17 under the direction of Dr. Goldstein.

ALPHA PSI OMEGA

Left to Right: Janis Butler, Jean Richardson, Dorinda Costello, Richard Dragon, President; Justine Kelleher, Secretary-Treasurer; Sara Read; Joanne Mono, Vice-President.

STAGE MANAGEMENT

Left to Right: Noelle Kelleher, Marion Hardy, Frederick Fitzgerald, Stage Manager; Mary Pothier, President; Heather Ewell, Treasurer; Jeanne Bednaz; Dorothy Lipps.

The Stage Management Club is responsible for the scenery and equipment used in all stage productions. In many cases the club builds a complete set for other clubs so they may have more successful programs. Sets were built by the club for the Glee Club concerts and Drama Club productions. Faculty advisors are Mr. Arno Maris and Mr. Vito Samartano.

DORM COUNCIL

Seated, left to right: Linda Lehr, Joanne Mono, Judith Sasseville, President Marion Mullane, Audrey Krueger, Sheila O'Malley. Standing: Joy Corey, Dorinda Costello, Barbara Brandoli, Dee Flint, Brenda Burke, Claire Arment, Jean Grady.

Mrs. MacDonald and "Tuck"

To promote self-government among its residents and to direct activities within the dormitory is the major purpose of the Dormitory Council.

Also the council is very active throughout the year. The Council plays a major role in the activities of Freshmen Days. During October this organization sponsors the annual Dorm Dance. Baskets for needy families were donated at Thanksiving time. The Dorm Council also held a Christmas Party and a picnic in May.

The officers for the year were President, Marion Mullane; Vice-President-Treasurer, Judith Sasseville; Secretary, Audrey Krueger; Co-operative Treasurer, Joanne Mono; Proctors, Barbara Brandoli, Jean Grady, Sally Wade, Sheila O'Malley, Joy Corey, and Linda Lehr. Class representatives, Dorinda Costello, Claire Arment, Brenda Burke, and Dee Flint.

STUDENT COUNSELORS

Seated, left to right: Ruth Downing, Nancy Burkott, Diane Marquis, Jeanne Bednaz, Carol Balthazar, Linda Scott. Standing: Joy Corey, Susan Cook, John Leary, John Kennedy, Edward Parsens, Henry Wilgus, Frederick Fitzgerald, Rose Lee Kirkham, Arlene Ramsey.

PHILOSOPHY CLUB

The purpose of the Philosophy Club is to stimulate in and provide a better understanding of philosophy. Various philosophies and philosophers are discussed at informal meetings. Guest speakers have addressed the club and other philosophy clubs have been our guests. Mr. Wayne Holmes is the advisor.

Richard Barcomb, President; Christine Brodeur, Publicity; Linda Rubinwitch, Secretary-Treasurer; Ina Skolnick, Vice-President.

MATH CLUB

Seated, left to right: Joanne Meyer, Barbara Julian, Frances Holston, Linda Scott. Standing: Terry Bard, Kathleen Derrick, Walter Strycharz Ingrid Olsen, Mary Grynkiewicz.

PSYCHOLOGY CLUB

Left to Right: Anne Gero, Carolyn Dubuc, Treasurer; Patricia Coffey, President; Anne Thetreault, Vice-President; Brenda Burke, Publicity; Georgia Ericson, Secretary; Catherine Falvey.

INTERNATIONAL RELATIONS CLUB

Seated, left to right: Marjorie Bozek, Secretary-Treasurer; Barbara Fontaine, Carol Cuzniak, Joan St. Clair. Standing: Robert Forrest, Edward Parsons, President; Richard Forcier.

Left to Right: Bernard Yvon, Phyllis Jones, Dorinda Costello, Barbara Brandoli, Margaret Dooley, Myrna Hyland, Patricia Sniado, Charles Smith. Missing when picture was taken: Sara Read.

KAPPA DELTA PI

Fulfilling a long-held dream of the administration, faculty and student body, this past year an honor society was established on campus. Acceptance by the Executive Council of Kappa Delta Pi of an Institutional Chapter at W.S.T.C. was an outstanding honor of inestimable value.

Kappa Delta Pi is an international honorary educational society admitted only to accredited schools of education in universities and teachers colleges. The purpose of the society is to foster high professional scholarship and standards and to recognize outstanding service in the field of education. To qualify for membership one must possess certain scholastic and personal qualifications. Junior and senior undergraduates and graduate students must be of the quintile percent of the college and stand high in leadership, have a cooperative spirit on the campus and show a deep interest in teaching as a profession. The society is open also to alumni who have high scholarship records and have rendered outstanding service in the field of education.

ACTIVITIES

The sensitivity of their touch combines a shared experience reflecting fun and laughter and enjoyment.

ZANTHIA

AUTUMN ACTIVITIES

Left to Right: Dorothy Plausse, General Chairman; Nancy Auld, Susan Cook, Nancy Burkott, John Leary.

The Halloween Hop, sponsored by the Sophomore Class, was held on October 30, in the gym. Costumed couples danced to the music of the Downbeats. The highlight of the evening was the costume judging. Dorothy Plausse was general chairman.

The Get-Acquainted Party was held in the dormitory on September 24. Joan Shay was general chairman. This evening is planned to provide an opportunity for students to greet the faculties of the College and Training School and to visit informally with them. An entertainment, mixer, and refreshments are featured.

The Dorm Dance, an informal dance sponsored by the Dorm Council, was held on October 17. Peggy Shea was general chairman. Music provided by Tony Rovosa completed the Parisenne atmosphere for "Rendezvous in Red."

QUINTET QUEEN

Former Queen, Dorinda Costello, crowns Sara Read, Quintet Queen for 1959-60 basketball season.

Left to Right: Nancy Nelson, Joanne Johnson, Nancy Mosher, Barbara Humel, former Queen Dorinda Costello, Queen Sara Read, Carolyn Sundquist, Humilia Stefancik, Virginia Magnacca.

CHRISTMAS

CHRISTMAS BALL

Holiday festivities were officially opened with the annual Christmas Ball. Decorations in the Ballroom of the Sheraton Kimball Hotel in Springfield were based upon the theme "Music and Mistletoe". Music for the holiday dance was provided by John Contino and his Band. The semi-formal dance was sponsored by the Junior Class.

CHRISTMAS FESTIVAL

On December 13 the annual Christmas Pageant and Banquet were held on campus. In the afternoon the Pageant was presented in the auditorium by the Glee Club and the Concert Choir under the direction of Miss Catherine Dower. The Instrumental Ensemble and the Training School Choir also rendered selections. This musical presentation of the Christmas Story was made effective by its simplicity.

Following the Pageant, the Host Group led the procession of the faculty and students to the seasonally-decorated gym where the Banquet was served. Each class sang a holiday song during the dinner. Mr. Samartano gave the traditional Wassail Toast.

ACTIVITIES

Yule Log Bearers

Host Group

WINTER

Queen Anne

King Dick

and Court

CARNIVAL

The Winter Carnival Weekend opened with a basketball game in the gym. The Westfield Profs were host to the Worcester State Teachers College quintet.

Fireside Melodies, sponsored by the Senior class, was held at Wycoff Country Club, February 6. A glowing fire lent atmosphere to the festive occasion. The renowned Al Acorn provided the music for the dancing couples. The evening was highlighted with the traditional crowning of the king and queen — Dick Dragon and Anne Gero.

Due to inclement weather, the skating party at Little Sun Valley Skating rink was cancelled. In spite of this the weekend proved to be a social success.

Start of Weekend

A good time was had by all!

Queen Nancy and Her Court

MAY DAY

May Day festivities were vividly carried out once again through the theme, "The America's Dancing". Members of each class performed dances of North and South America.

Reigning Queen for the day was Nancy Stucenski, Class of 1960. She was attended by Barbara Brandoli and Dorinda Costello.

The radiant Queen regally followed the court procession past the audience to the throne where she was crowned.

The annual event was a success, due to the capable guidance of Miss Erna Bayless, Women's Physical Education Director.

Music was supplied by the College Instrumental Group. Joanne Cote, W.A.A. president of 1959, was the narrator.

The Traditional May Pole Dance

CLASS OF 1961

John Albano
29 Morris St.
Springfield, Mass.

Brien Anderson
19 Parkin St.
Springfield, Mass.

Lois Anderson
Webber Rd.
Whately, Mass.

Claire Arment
151 High St.
Lee, Mass.

Florence Ashwell
630 Center St.
Ludlow, Mass.

Sandra Aubertin
13 Charbonneau Ter.
Willimansett, Mass.

Richard Barcomb
21 Princeton Ave.
Easthampton, Mass.

Helen Beaudin
100 Beacon Ave.
Holyoke, Mass.

Paul Bertrand
37 Marilian St.
Northampton, Mass.

(Mrs.) R. Birtwell
104 Porter Rd.
E. Longmeadow, Mass.

Lois D. Bosworth
78 Mt. View St.
Westfield, Mass.

(Mrs.) Linda Bray
9 Hadley St.
S. Hadley, Mass.

Christine Brodeur
59 Howland Rd.
Fairhaven, Mass.

Faith Brouillard
103 Pearl St.
Springfield, Mass.

(Mrs.) Patricia Burnett
21 Summer St.
Westfield, Mass.

(Mrs.) Sylvia Chapin
54 Annable St.
Feeding Hills, Mass.

Elaine Charron
14 Mutter St.
Easthampton, Mass.

Donald Cody
81 Waldo St.
Holyoke, Mass.

(Mrs.) Helen Cosgriff
10 Elmwood Ave.
Longmeadow, Mass.

Thomas Cove
42 Sargeant Ave.
Chic. Falls, Mass.

Peter Danek
80 Meadow St.
Westfield, Mass.

Thomas Delaney
208 Bridge St.
Northampton, Mass.

Anna Demichele
63 William St.
Feeding Hills, Mass.

Anthony Duggan
71 Center St.
Holyoke, Mass.

Lois Duplissey
13 Market St.
Northampton, Mass.

(Mrs.) B. Durnakowski
24 Rawley St.
Agawam, Mass.

Heather Ewell
131 Florida St.
Springfield, Mass.

Maureen Fitzgerald
52 Lawndale St.
Springfield, Mass.

Robert Forest
46 High St.
S. Hadley Falls, Mass.

Joan Frost
42 Claremont Ave.
Holyoke, Mass.

Rita Gibson
Mt. Hermon Rd.
S. Vernon, Mass.

Edward Grady
101 Washington Ave.
Northampton, Mass.

Gertrude Gray
52 Maple St.
Florence, Mass.

Rene Harnois
33 Royal St.
Fairview, Mass.

Edward Heffernan, Jr.
Miller Rd.
Southwick, Mass.

Frances Holston
R.F.D. #2, Box 44
Orange, Mass.

James Hutchins
52 Fort Hill Ter.
Northampton, Mass.

(Mrs.) Dorothy Jordan
Reservation Rd.
Easthampton, Mass.

Roland Joyal
143 Miller St.
Springfield, Mass.

Barbara Julian
21 Harris St.
Amherst, Mass.

Irene Kapinos
96 Chestnut St.
Chicopee, Mass.

(Mrs.) Audrey Kelley
69 Ely Ave.
W. Springfield, Mass.

George Kennedy
192 Vadnais St.
Fairview, Mass.

Patricia Kennedy
41 Manitoba St.
Springfield, Mass.

George Knightly
36 Corona St.
Springfield, Mass.

Helen Koziol
6 Hayes Pl.
Pittsfield, Mass.

Audrey Krueger
108 Oakridge St.
Chicopee Falls, Mass.

Edwin Larrow
1723 Northampton St.
Holyoke, Mass.

(Mrs.) Janice Lee
Birchen-Ben Trlr. Prk.
Indian Orchard, Mass.

Virginia Lucy
74 Forest St.
Melrose, Mass.

James Lutat
9 Demond Ave.
Westfield, Mass.

Joan Machia
88 Lancaster Ave.
W. Springfield, Mass.

Joan Mango
7 Ashley St.
Westfield, Mass.

Virginia Manley
25 Highland View St.
Westfield, Mass.

Henry Marcoux
32 Narrangansett St.
Springfield, Mass.

Lawrence Maxwell
Woronoco, Mass.

Charlotte Meara
24 Haven Ave.
Chicopee, Mass.

Marie Mercolino
44 Carew St.
Springfield, Mass.

Nancy Meunier
34 Seymour Ave.
Springfield, Mass.

(Mrs.) Joanne Meyer
61 Western Ave.
Westfield, Mass.

Edward Nelligan
136 Elcon Dr.
Chicopee, Mass.

Mary New
S. Egremant Rd.
Gt. Barrington, Mass.

Janet Olechno
177 Meadow St.
Westfield, Mass.

Sheila O'Malley
13 Thurman St.
Everett, Mass.

Elizabeth Oparowski
14 Highland Ave.
Chicopee, Mass.

Henry Padden
342 Sargeant St.
Holyoke, Mass.

Benny Pallotta
254 Orange St.
Springfield, Mass.

Paulene Paquette
Old Whately Rd.
Williamsburg, Mass.

Norman Parent
City View Rd.
Westfield, Mass.

Edward Patrick, Jr.
3 East Bartlett St.
Westfield, Mass.

Allan Peck
168 Corthell St.
Indian Orchard, Mass.

Marcia Pennington
Sackett Rd.
Westfield, Mass.

Robert Piper
20 Crown St.
Westfield, Mass.

Caroline Pomeroy
Rt. 20 — Box 85
Russell, Mass.

Mary Pothier
Granville Rd.
Westfield, Mass.

Patricia Purchase
215 Prospect St.
Northampton, Mass.

Carol Ridgwell
12 Massasoit St.
Northampton, Mass.

Georgianna Ripka
N. Main St.
S. Deerfield, Mass.

Gloria Roberti
120 Newland St.
Springfield, Mass.

Mary Rockett
24 Upland Rd.
Leeds, Mass.

Linda Rubinwitch
78 Leyfred Ter.
Springfield, Mass.

Ronald Sarazin
151 Pleasant St.
Northampton, Mass.

Judith Sasseville
17 Wood Ave.
S. Hadley Falls, Mass.

Beth Scanlon
200 School St.
Franklin, Mass.

Thomas Shaughnessy
27 Brewster Ct.
Northampton, Mass.

Bernard Shaw
106 Belmont Ave.
Springfield, Mass.

Ina Skolnick
136 Washington Rd.
Springfield, Mass.

Rosalind Slowik
362 Chicopee St.
Chicopee, Mass.

Irene Soja
8 Summit Ave.
Easthampton, Mass.

Gilda Sorcinelli
138 Lindbergh Blvd.
Westfield, Mass.

John Stadnicki
42 Beverly St.
Willimansett, Mass.

Humilia Stefancik
Prospect St.
Hatfield, Mass.

Martha Stone
63 Essex St.
Pittsfield, Mass.

Carolyn Sundquist
164 Wheatland Ave.
Chicopee Falls, Mass.

Mitzie Swiatlowski
58 George St.
Westfield, Mass.

Carol Tucker
206 Brainerd St.
S. Hadley Falls, Mass.

(Mrs.) P. VanHeynigen
6 Sherman St.
Westfield, Mass.

Ruth VanKeuren
Oak Ave. Ext.
Westfield, Mass.

Lawrence Williams
173 Bay St.
Springfield, Mass.

Marilyn Wolper
600 Broadway
Chicopee Falls, Mass.

CLASS OF 1962

Betty Agnos
281 Arcadia Blvd.
Springfield, Mass.

Barbara Allen
24 Revere St.
Springfield, Mass.

William Anthes, Jr.
30 Kendall St.
Springfield, Mass.

Nancy Auld
289 State St.
Springfield, Mass.

Judith Backus
44 Jenness St.
Springfield, Mass.

Carol Balthazar
50 Meetinghouse Rd.
Chicopee, Mass.

Jeanne Bednaz
13 State St.
Westfield, Mass.

Constance Bennett
39 Lakeview Ave.
Natick, Mass.

Claire Bertrand
52 Granby St.
Springfield, Mass.

Marjorie Bozek
29 Call St.
Willimansett, Mass.

William Bray
Maple St.
Southampton, Mass.

Sandra Broderick
35 Cottage St.
Gr. Barrington, Mass.

(Mrs.) Muriel Brown
18 Tekoa Ter.
Westfield, Mass.

Brenda Burke
24 Canby St.
Holyoke, Mass.

Patricia Burke
53 Pochassic St.
Westfield, Mass.

Sarah Burke
27 Wilder Ter.
W. Springfield, Mass.

Nancy Burkott
34 Kensington Ave.
Westfield, Mass.

Thomas Cadigan
36 Alderman St.
Holyoke, Mass.

Carole Cain
75 Cushing Ave.
Belmont, Mass.

Linda Chamberlain
79 Perkins St.
Springfield, Mass.

Elaine Cirillo
1708 Main St.
Agawam, Mass.

Eleanor Coffey
197 Ohio Ave.
W. Springfield, Mass.

Susan Cook
311 Allen St.
Springfield, Mass.

Joy Corey
6 Mobile Ter.
Dalton, Mass.

Leslie Corey
41 Belle Ave.
W. Springfield, Mass.

Richard Dalton
21 Bertlett St.
Westfield, Mass.

Carolyn Daniels
1126 Elm St.
W. Springfield, Mass.

Theresa DeCaro
51 James St.
Springfield, Mass.

Ricardo DeGrace
53 Buckingham St.
Springfield, Mass.

Richard Delnickas
20 Paper St.
Westfield, Mass.

Robert DeMatto
8 East Maple St.
Easthampton, Mass.

Louis Denoncourt
P.O. Box 102
Southampton, Mass.

Martha Donald
5 Dartmouth St.
Westfield, Mass.

Barbara Dowgielewicz
30 Wareham St.
Springfield, Mass.

Ruth Downing
Park St.
Mattapoisett, Mass.

Carolyn Evanson
76 Spruceland Ave.
Springfield, Mass.

Evelyn Fisher
19 Hillside Rd.
Northampton, Mass.

Frederick Fitzgerald, Jr.
12 Grand St.
Westfield, Mass.

Barbara Flaherty
686 Brook St.
Clinton, Mass.

Mary Ann Flaherty
North Main St.
Belchertown, Mass.

Teresa Flynn
Clairmont Ave.
Chicopee, Mass.

Richard Forcier
24 Hilton St.
Chicopee Falls, Mass.

Joseph Foresi
130 Hermitage Dr.
Springfield, Mass.

Martha French
Plymouth Lane
Sheffield, Mass.

Joanne Frodyma
39 Asinof Ave.
Chicopee, Mass.

Marion Hardy
225 Nye's Lane
Acushnet, Mass.

(Mrs.) G. Harrington
229 Notre Dame St.
Westfield, Mass.

Catherine Hartigan
11 Bacon St.
Natick, Mass.

Barbara Humel
14 Parshley St.
Chicopee, Mass.

Joann Janginski
51 Henry St.
Northampton, Mass.

(Mrs.) Mabel Johnson
Cedar St.
Southwick, Mass.

Edith Julian
64 Ventura St.
Springfield 8, Mass.

Verna Kallmeyer
23 Ferry St.
Holyoke, Mass.

Anne Kelleher
89 Mt. View St.
Westfield, Mass.

(Mrs.) Carole Kelley
39 Oak St.
West Springfield, Mass.

John Kennedy
66 Cumberland St.
Springfield, Mass.

Carol King
20 Summer St.
Westfield, Mass.

Rose Kirkham
155 Franklin St.
Northampton, Mass.

Elizabeth L'Abbee
65 Granby Rd.
So. Hadley Falls, Mass.

Barbara Lamery
Ware Rd. R.F.D. #2
Palmer, Mass.

Joan Landers
18 Harvard St.
So. Hadley Falls, Mass.

Francis Lapointe
5 Newell St.
Willimansett, Mass.

(Mrs.) Mary Lawry
182 Granville Rd.
Westfield, Mass.

John Leary, Jr.
8 Oak Ave.
Westfield, Mass.

Linda Lehr
30 Olmsted Dr.
Springfield, Mass.

Charles Lockwood
62 Orange St.
Westfield, Mass.

Eileen Lovett
105 East Alvord St.
Springfield, Mass.

Diane Marquis
102 Charlesbank Rd.
Newton 58, Mass.

Madeleine Martin
206 Bristol St.
Springfield 9, Mass.

Ellen McCann
Essex St.
Hamilton, Mass.

M. Claire McDonald
8 Chapel St.
Gloucester, Mass.

Mary-Jane Moran
117 No. Elm St.
Westfield, Mass.

John Morrissey
44 W. School St.
Westfield, Mass.

Nancy Mosher
24 Dana St.
Springfield, Mass.

Colleen O'Connor
5 Harrison Ave.
Westfield, Mass.

Kathleen O'Connor
51 Lester St.
Springfield, Mass.

Ronald Orlandi
27 Dubois St.
Westfield, Mass.

Virginia Pardo
6 Shearer St.
Palmer, Mass.

Edward Parsons
132 Main St.
Leeds, Mass.

(Mrs.) Irene Patnode
8 Linden Ave.
Westfield, Mass.

Dorothy Plausse
Shaw St.
Medway, Mass.

Virginia Popp
186 Water St.
Clinton, Mass.

James Pratt
22 Westwood Dr.
Westfield, Mass.

Ellnise Pronowitz
965 Ryan Rd.
Northampton, Mass.

Arlene Ramsey
1321 Bradley Rd.
Springfield 8, Mass.

James Roach
Margaret St.
Monson, Mass.

Edwin Scagel
66 Jackson Pky.
Holyoke, Mass.

Linda Scott
5 Dana St.
Amherst, Mass.

Gail Serafini
33 Longfellow Ter.
Springfield, Mass.

Edward Shaughnessy
27 Brewster Ct.
Northampton, Mass.

Deborah Shaw

Monterey, Mass.

Francis Shea
53 Chestnut St.
Holyoke, Mass.

Margaret Shea
41 Hitchcock St.
Holyoke, Mass.

Nancy Sheehan
46 Allison St.
Northampton, Mass.

(Mrs.) June Shields
28 Laurence Dr.
West Springfield, Mass.

Hugh Smith, III
R.F.D.
Huntington, Mass.

Maria Spinelli
110 Margerie St.
Springfield, Mass.

Lewis Sprague
59 Alvin St.
Springfield, Mass.

(Mrs.) Edna Stafford
18 Ames Ave.
West Springfield, Mass.

Judith Steidler
41 Florence St.
Leeds, Mass.

Stanley Strycharz
11 Yale St.
Chicopee Falls, Mass.

Walter Strycharz
11 Yale St.
Chicopee Falls, Mass.

Joan Swords
66 Cumberland St.
Springfield, Mass.

Eric Szule
64 White St.
Springfield, Mass.

Beverly Tancrati
47 Huntington St.
Springfield, Mass.

Elizabeth Thurston
317 Upham St.
Melrose, Mass.

Judith Tuukanen
Prescott St.
Rutland, Mass.

Jeanne Vance
52 Vadnais St.
Westfield, Mass.

Carol Varanka
45 Merriam St.
Pittsfield, Mass.

Patricia Vecchiarelli
19 Fenwood Rd.
Longmeadow, Mass.

Carol Veronneau
569 Chicopee St.
Willimansett, Mass.

Jacquelyn Ward
45 Riverview Ave.
Longmeadow, Mass.

Elizabeth White
26 Davenport St.
Chicopee, Mass.

Henry Wilgus
Hillside Rd.
Westfield, Mass.

Elizabeth Williams
115 Carnarvon Cir.
Springfield, Mass.

Frances Winiarski
240 Moore St.
Chicopee, Mass.

Donna Woodworth
182 Birchland Ave.
Springfield, Mass.

Margaret Worpek
34 Chapman Ave.
Easthampton, Mass.

CLASS OF 1963

Theresa Baird
11 Western Dr.
Agawam, Mass.

Jean Balboni
117 Hastings St.
Springfield, Mass.

Patricia Bartley
193 Pleasant St.
Dalton, Mass.

Judith Beebe
24 Lealand Ave.
Agawam, Mass.

Maureen Bernache
453 Appleton St.
Holyoke, Mass.

Joanne Bieda
71 Bardon St.
Chicopee Falls, Mass.

Adele Blackledge
Main St.
Otis, Mass.

Gail Brackett
54 Ogden St.
Indian Orchard, Mass.

Roland Brassard
49 Portland St.
Springfield, Mass.

Francis Bullens
10 Langdon St.
Springfield, Mass.

Beverly Bushey
13 East St.
Lee, Mass.

Gerald Bynan
175 Oak St.
Holyoke, Mass.

David Clune
150 Rimmon Ave.
Chicopee, Mass.

John Coach, Jr.
15 Valley View Dr.
Westfield, Mass.

Carol Collins
131 Southwick St.
Feeding Hills, Mass.

Donna Cook
40 Hillside Ave.
Westfield, Mass.

Gerald Cove
42 Sargeant Ave.
Chicopee Falls, Mass.

Brian Crimmins
Bardwell St.
Belchertown, Mass.

John Cullinan
5 Saxon St.
W. Springfield, Mass.

Peter Demers
60 Prospect St.
Willimansett, Mass.

Kathleen Derrick
12 Mt. Guyot St.
North Brookfield, Mass.

Stephen DeSimone
73 Albert St.
Agawam, Mass.

Patricia Donovan
52 King St.
Westfield, Mass.

Lawrence Duprey
19 Mill St.
Westfield, Mass.

Lee Edgerton
308 Montcalm St.
Fairview, Mass.

Jane Flaherty
North Main St.
Belchertown, Mass.

Dimoretta Flint
Milk St.
W. Brookfield, Mass.

James Fogarty
190 Franklin St.
Holyoke, Mass.

Barbara Fontaine
50 Auburn St.
Chicopee, Mass.

Carolyn Gagin
27 Warren Road
Waban, Mass.

James Garrity
30 Noble St.
Westfield, Mass.

George Gaughan
13 McKinley Ter.
Westfield, Mass.

(Mrs.) Jane George
41 Loyd Ave.
Springfield, Mass.

Arthur Goyette, Jr.
217 Savoy Ave.
Springfield, Mass.

Theodore Grace
53 Buckingham St.
Springfield, Mass.

Suzanne Grady
452 Appleton St.
Holyoke, Mass.

Nancy Green
103 Perron Ave.
Somerset, Mass.

Mary Grynkiewicz
96 Pittroff Ave.
So. Hadley Falls, Mass.

William Hannifin
34 Hockanum Rd.
Hadley, Mass.

Judith Harder
Clearview Dr.
W. Brookfield, Mass.

Denise Harrington
13 Kellogg St.
Westfield, Mass.

Donald Harrington
172 Holyoke Rd.
Westfield, Mass.

Jane Harris
Russell Farm Rd.
Winchendon, Mass.

Mary Heffernan
19 Copeland Rd.
Framingham, Mass.

Richard Heffernan
Miller Rd.
Southwick, Mass.

Margaret Herrick
39 Mt. Pleasant Ave.
Gloucester, Mass.

Gale Heuberger
Mechanic St.
Mattapoisett, Mass.

James Hibert
86 Granville Rd.
Westfield, Mass.

Thomas Hibert
22 Park Circle
Westfield, Mass.

Donna Holden
27 Fort St.
Fairhaven, Mass.

Dorcas Houle
S. Main St.
Goshen, Mass.

Janice Humason
6 Sibley Ave.
Westfield, Mass.

Alan Hurlburt
139 Martin St.
Holyoke, Mass.

Margaret Ilsley
48 Crestwood Dr.
Northboro, Mass.

Judith Jedlicka
7 Sherman St.
Westfield, Mass.

Bette Johnson
Tremont St.
S. Carver, Mass.

Jean Johnson
18 Larchmont St.
Springfield, Mass.

Joanne Johnson
20 Mishawum Rd.
Woburn, Mass.

Carolyn Kalloch
102 Bryn Mawr Ave.
Auburn, Mass.

Anne Kamont
34 Harvard St.
S. Hadley Falls, Mass.

Barbara Kasper
77 Ashley St.
W. Springfield, Mass.

Mary Kelleher
44 Meredith St.
Springfield, Mass.

John Kilgour
Emond Ave.
Turners Falls, Mass.

Marjorie King
198 Bristol St.
Springfield, Mass.

Theodore Kostek
110 Main St.
Haydenville, Mass.

Virginia Kostek
22 Simonich St.
Chicopee, Mass.

Carol Kuzniar
52 Wheatland Ave.
Chicopee Falls, Mass.

Marie LaPointe
7 Terrace View
Easthampton, Mass.

Katherine Lavalle
Main St.
Haydenville, Mass.

Richard Lavallee
28 Northern Ave.
Northampton, Mass.

Ronald Lavigne
Hendrick St.
Easthampton, Mass.

Noreen Lent
Congamond Rd.
Southwick, Mass.

Dorothy Lipps
632 Main St.
Agawam, Mass.

David Lloyd
287 Allen St.
E. Longmeadow, Mass.

Patricia Long
500 Boston Rd.
Springfield, Mass.

Thomas McGrath
96 Island Rd.
Northampton, Mass.

Joan MacMillan
125 Hampton St.
Auburn, Mass.

Margaret Mahoney
228 S. Central Ave.
Quincy, Mass.

Richard Marsh
494 Belmont Ave.
Springfield, Mass.

Leonello Mazzolini, Jr.
324 Hillside Ave.
Holyoke, Mass.

Shirley Morsky
38 Toarighy St.
Springfield, Mass.

Nancy Motta
22 Morton St.
Fairhaven, Mass.

John Muldoon
31 Roosevelt Ave.
Chicopee, Mass.

Susan Myott
3 Butler St.
Westfield, Mass.

Alexander Nardacci
51 Kensington Ave.
Pittsfield, Mass.

Nancy Nelson
55 Nordica St.
Springfield, Mass.

Marilyn Nicpon
113 Plain St.
Easthampton, Mass.

Patricia O'Brien
10 Clark St.
Westfield, Mass.

Jeremiah O'Connor
6 Washington Ave.
Holyoke, Mass.

Ingrid Olson
Hillside Rd.
S. Deerfield, Mass.

Judith O'Neill
72 Poplar Ave.
W. Springfield, Mass.

Janet Parker
11 Hampden Rd.
E. Longmeadow, Mass.

(Mrs.) Geraldine Pease
Worthington Rd.
Huntington, Mass.

Mary Petcen
79 Union St.
Easthampton, Mass.

Suzanne Petcen
31 Olivee St.
Easthampton, Mass.

Louise Petranek
52 Taylor Ave.
Westfield, Mass.

Diana Pierce
Prospect Rd.
Mattapoisett, Mass.

John Quinn
23 Hancock St.
Westfield, Mass.

Andrea Ranta
62 Langsford St.
Gloucester, Mass.

Robert Rheaume
433 Front St.
Chicopee, Mass.

Joseph Rinaldi
386 Poplar St.
Feeding Hills, Mass.

Yvoma Robinson
119 Alden St.
Springfield, Mass.

Roger Roux
39 Dickinson St.
Chicopee Falls, Mass.

Nora Ryan
71 Seventh St.
Turner Falls, Mass.

Wilma Ryan
1537 Carew St.
Springfield, Mass.

Joan St. Clair
517 Springfield St.
Chicopee, Mass.

Nancy Sanders
Old State Rd.
Chester, Mass.

Marilyn Santapoala
23 Highland St.
Gloucester, Mass.

Rosemarie Sarno
91 Fountain St.
Springfield, Mass.

Patricia Sawicky
34 Arch St.
Ludlow, Mass.

Mary Scanlon
68 Nonotuck Ave.
Chicopee, Mass.

Judith Sears
151 Hersey St.
Hingham, Mass.

Christine Senk
College Hwy.
Southwick, Mass.

Joanne Sienkiewicz
124 West St.
Holyoke, Mass.

Francis Simonds
12 Brookline Ave.
Springfield, Mass.

William Sittard
29 Charbonneau Ter.
Willimansett, Mass.

Barbara Skubiszewski
59 Day Avenue
Northampton, Mass.

Barbara Smith
31 Albemarle St.
Springfield, Mass.

John Smith
579 Liberty St.
Rockland, Mass.

Terry Smith
27 South St.
Williamsburg, Mass.

Esther Snow
19 High St.
Haydenville, Mass.

Edward Taudel
Cranston St.
Westfield, Mass.

Wanda Taylor
29 Southgate Ave.
Westfield, Mass.

Jeannette Thomas
529 Union St.
W. Springfield, Mass.

Gerald Touchette
926 Springfield St.
Feeding Hills, Mass.

Celia Ucella
29 Alberta St.
Springfield, Mass.

Beverly Vaccarelli
6 Marion St.
W. Newton, Mass.

Dalma Vesentini
25 Florence St.
Springfield, Mass.

Theresa Warchol
249 Chicopee St.
Chicopee, Mass.

Katherine Ward
137 Rimmon Ave.
Chicopee, Mass.

Alyce Washington
393 Pine St.
Feeding Hills, Mass.

June Watson
193 Chicomansett Vill.
Willimansett, Mass.

Muriel Watson
81 New Bridge St.
W. Springfield, Mass.

Harry Williston
43 South St.
Williamsburg, Mass.

FIGHT ON WESTFIELD

PATRONS OF THE SENIOR CLASS

Mr. & Mrs. Foster M. Beach

Mr. & Mrs. Armando Brandoli

Mr. & Mrs. Andrew Bullock

Mrs. William Burns

Mr. & Mrs. Cyril H. Butler

Mr. & Mrs. Matthew Capilli

Mr. & Mrs. D. C. Ciaschini

Mr. & Mrs. W. V. Ciaschini

Mr. & Mrs. T. J. Crean

Miss Gail Curry

Mr. & Mrs. Charles Dooley

Mr. & Mrs. Philip Douglas

Miss Audrey E. Dubuc

Mr. & Mrs. Armand Dubuc

Michael Dubuc

Mr. & Mrs. Harry Ericson

Mrs. Leonie Ericson

Miss Kathleen Ann Evon

Mr. & Mrs. George Figarsky

Mr. & Mrs. Philip Fini

Mr. & Mrs. Robert Gero

Mr. & Mrs. Chester Harrington

Mr. & Mrs. Robert L. Hemond

Mrs. Irene Hogan

Mr. & Mrs. Henry M. Holub

Mr. & Mrs. Robert G. Humberston

Mr. & Mrs. Thomas E. Hyland

Mr. & Mrs. Thomas J. Hyland

Mr. Roy A. Johnson, Jr.

Mrs. Fred R. Jones, Jr.

Mr. & Mrs. Arthur E. Kelleher

Mr. & Mrs. Albert Keroack

Dr. & Mrs. Alvin J. Keroack

Mr. & Mrs. A. F. Kossick

Mr. & Mrs. Frank T. Lamborghini

Minnie Laudato

Mr. & Mrs. Donald MacKinnion

Mr. & Mrs. James McNulty

Main Street Market

Mr. & Mrs. Mankowsky

Mr. & Mrs. Herbert K. Miller, Jr.

Mr. & Mrs. Albert Mobrice

Mr. & Mrs. Franklin Mono

Mr. & Mrs. Oliver Mono

Mrs. Anne Moore

Mrs. William J. Morgan

Mr. & Mrs. Andrew L. Pavlica

M. & Mrs. Kenneth Piper

Mr. & Mrs. Edward Shea

Mr. & Mrs. John H. Smith

Mr. & Mrs. Arthur Pomerantz

Mr. & Mrs. G. J. Quimby

Mrs. Helen Read

Mrs. Lucille Reinert

Mr. & Mrs. Arthur E. Richardson

Mr. & Mrs. John W. Sampson

Mr. & Mrs. John J. Sayers

Mrs. Katherine Scully

John W. Scully

Mr. & Mrs. John Shay, Sr.

Mr. & Mrs. Robert Stone

Mr. & Mrs. Frank Thetreault

Tooke Studios - F. J. Rebstock

Mr. & Mrs. Edwin Tuller

Mr. & Mrs. William Wade

Mr. & Mrs. Clifton T. White

Mr. & Mrs. Archie Williams

Mr. & Mrs. Andrew Wolfe

Mr. & Mrs. Victor Yvon

Mr. & Mrs. John Zielinski

Mr. & Mrs. Warren E. Tyler

FACULTY PATRONS

John W. Bolduc

Erna B. Bayless

Frederick Conlin

Ellen Fuller

Albert Genua

Mr. & Mrs. Charles Hagan

Flora Heald

Mary P. Holleran

Janet Kinsman

Theresa J. Lammers

Jennie B. Lesniak

Julia M. Lucia

Mr. & Mrs. George Membrino

Prof. & Mrs. J. Vey Merrill

Mr. & Mrs. J. A. Moriarty, Jr.

Edward Nims

John E. O'Shea

Madeline Parent

Helen M. Peters

Dorothy E. Rowland

John B. Sbrega

Cecilia C. Seymour

John Tyler

Edward B. Welch

Marjorie M. Williams

Mr. & Mrs. James V. Costello

Compliments of

FRESHMEN CLASS

Compliments of

SOPHOMORE CLASS

Compliments of

JUNIOR CLASS

BEST WISHES

TO THE CLASS OF 1960

From

THE STUDENT GOVERNMENT ASSOCIATION

Congratulations To The

CLASS of "1960"

THE COLLEGE BOOKSTORE

SCHOOL SUPPLIES NOVELTIES

Compliments of

MERCER STUDIOS

★

Photographer For

The 1960 TEKOA

STANHOME
A STANLEY HOME PRODUCT

STANLEY HOME PRODUCTS, Inc.

Westfield, Mass.

Factories in Easthampton, Mass.;

London, Ontario;

Mexico City, Mexico

STANLEY LEADS with more than 250 Quality-Plus Products demonstrated exclusively at STANLEY Hostess Parties: Waxes, Polishes, Dusters, Mops, Brooms, Brushes, Cleaning Chemicals to save time, work and money in housekeeping. Toilette Articles, Bath Accessories, Cosmetics, Personal and Clothing Brushes and many other attractive items to improve the family's grooming.

Originators of the Famous Stanley Hostess Party Plan

SCHOLASTIC JEWELERS INC.

Official Jewelers to the

CLASS of 1960

JOHN F. LYNCH, *President*

BOSTON, MASSACHUSETTS

JACK'S CATERING SERVICE

Weddings — Banquets — Smorgasbord

Showers — Stags & Socials

TELEPHONE: LO 8-5875

61 ALDRICH DRIVE

WESTFIELD, MASSACHUSETTS

ESTABLISHED 1853

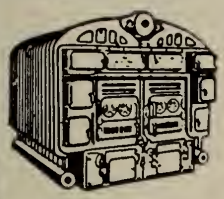

THE H. B. Smith COMPANY, INCORPORATED

MOST COMPLETE LINE OF CAST IRON HEATING BOILERS IN THE WORLD

GENERAL OFFICES AND PLANT WESTFIELD, MASSACHUSETTS

Compliments of

WESTFIELD SAVINGS BANK

BRANCH OFFICE

WEST SPRINGFIELD, MASSACHUSETTS

GENERAL BAKING COMPANY

177 CAREW STREET

SPRINGFIELD, MASS.

THE LOG CABIN

EASTHAMPTON ROAD

HOLYOKE, MASS.

JE 9-9137

Luncheon, Dinner, Cocktails

WILCOX WESTFIELD MUTUAL INSURANCE AGENCY INC.

14 ELM STREET

WESTFIELD, MASS.

Raymond Wilcox - *President*

R. Malcolm Wilcox - *V. President*

Emil A. Enko - *Associate*

ACME FLOOR CO.

FLOORS

Sanded & Refinished

OLD FLOORS a SPECIALTY

Residential, Industrial & Public Buildings
Bowling Alley Work - Expert Workmanship
Modern Equipment

A. M. DUBUC - *Prop.*

221 DORSET STREET
SPRINGFIELD, MASS.

Dial: RE 2-3281

THE SIGN
OF TELEVISION
AT ITS BEST

WWLP SPRINGFIELD CHANNEL 22

GORDEN LINEN SERVICE

Pillow Cases
Blankets
Sheets
Towels

553 MAIN STREET

AMHERST, MASS.

Call

Alpine 3-3491

FOLEY'S DAIRY BAR
44 MONTGOMERY STREET
Open 6 to 9 daily
Grinders Ice Cream Confectioners

I. RODRIQUES & SONS
34 FRANKLIN STREET
WESTFIELD, MASS.

HERVEY'S BARBER SHOP
922 CHICOPEE STREET
WILLIMANSETT, MASS.

MAIN ST. CONFECTIONARY STORE
77 MAIN STREET
WESTFIELD, MASS.
For Good Food See Mary

COLONIAL INN INC.
11 ARNOLD STREET
WESTFIELD, MASS.

R. B. POMEROY AGENCY
REAL ESTATE AND INSURANCE
Res. Tel. LO 8-7133
12 BROAD STREET

PEEBLE'S STORE
John W. Peebles, *Prop.*
GROCERIES — MEATS
Gas, Confectionery and General Merchandise

ANDREW GRANT, INC.
Diamond Merchant
Watches - Jewelry - Silverware
144 ELM STREET
WESTFIELD, MASS.
Telephone: LO 2-2432

Compliments of
THE BLUE ROOM CAFE
308 ELM STREET
WESTFIELD, MASS.

Compliments of
WIN'S GARDENS
1458 EAST MOUNTAIN ROAD
WESTFIELD, MASS.

Compliments of
D. FINI & SONS
38 RIVER STREET
WEST SPRINGFIELD, MASS.
Fruits - Vegetables - Meats

ED WOLFE'S GULF SERVICE
74 MAIN STREET
Telephone: LO 2-9730

THE CLINTON PHARMACY INC.
Matthew J. Ossolinski, *Reg. Ph.*
85 MAIN STREET
WESTFIELD, MASS.
Telephone: LO 2-2614

KUTE KIDDIE SHOP
36 ELM STREET
WESTFIELD, MASS.

Compliments of
BEVAN'S DRUG STORE
R. T. Bevan, Reg. Ph.
CHESTER, MASS.
Phone FL 4-7755

WESTFIELD FUEL DEALERS ASSOCIATION

Westfield Coal Co.

Kneil Coal Co.

Little Coal Co.

Gladwin & Lane

Burek Oil Co.

Compliments of

SWIFT CO.

Distinctive Eyeware

ROBERT F. KELLY

REGISTERED OPTICIAN

Contact Lenses

ONE MAIN STREET
WESTFIELD, MASSACHUSETTS

Telephone: LOgan 8-0180

FRED S. O'DONNELL & CO.

Realtors & Insurers

3 COURT STREET
WESTFIELD, MASS.

Telephone: LO 2-2334

GERARD PONTIAC-BUICK, Inc.

68 MAIN STREET

WESTFIELD, MASS.

Compliments of

SALMON BROOK COFFEE SHOP

GRANBY, CONN.

Compliments of

RIX MILK COMPANY

24 CROWN STREET

WESTFIELD, MASS.

Compliments of

HASTINGS STATIONERY STORE

CHICOPEE, MASS.

LEWIS L. SHARRARD

record changer and tape recorded service and high fidelity installations

12 BOSWORTH STREET
SPRINGFIELD 8, MASS.

Telephone: RE 3-5328

BEAUMIER REAL ESTATE Co.

162 BROADWAY STREET

SPRINGFIELD, MASS.

Compliments of

VITRIFIED WHEEL COMPANY

WESTFIELD, MASS.

LAMBSON FURNITURE CO.

89 ELM STREET

WESTFIELD, MASS.

GAGE WILEY & CO. INC.

G. EDMUND WALLACE

Stocks - Bonds - Mutual Funds

1387 MAIN STREET
SPRINGFIELD, MASS.

MILL END STORE

271 ELM STREET

WESTFIELD, MASS.

NEW ENGLAND PRINTING CO. INC.

REAR 20 ARNOLD STREET

WESTFIELD, MASS.

ADVANCE WHIP AND NOVELTY CO., Inc.

330 ELM STREET

WESTFIELD, MASS.

Compliments of

SAYKIN FURNITURE CO.

DEPOT SQUARE
WESTFIELD, MASS.

RIVERSIDE DAIRY

85 NO. BRIDGE STREET

HOLYOKE, MASS.

RURAL GAS SERVICE INC.

18 ELM STREET

WESTFIELD, MASS.

Compliments of

HAMILTON & ATWATER INC.

Hardware Store

120 ELM STREET
WESTFIELD, MASS.

PHIL JASMIN'S MARKET

KING STREET

AGAWAM, MASS.

ELM DRUG CO.

174 ELM STREET

WESTFIELD, MASS.

Compliments of

RALPH M. SIZER

A.I.A. Architect

12 ELM STREET
WESTFIELD, MASS.

WESTFIELD NEWS ADVERTISER, INC.

62 SCHOOL STREET

WESTFIELD, MASS.

BRUNDAGES

94 ELM STREET

WESTFIELD, MASS.

CHARLES C. SCHWER CO.

165 ELM STREET

WESTFIELD, MASS.

STUDIO BEAUTY SHOP

12 ELM STREET

WESTFIELD, MASS.

GRANGER TOWEL SUPPLY INC.

★ ★

61 FRANKLIN STREET

SPRINGFIELD, MASS.

Cricket Shop

157 elm street in westfield

Compliments of

U.S. LINE COMPANY
U.S. L. Co.
U-S-L
BRAND
WESTFIELD, MASS.

HAMPDEN NATIONAL BANK & TRUST COMPANY

WESTFIELD'S OLDEST COMMERCIAL ENTERPRISE"

WESTFIELD, MASS.

THE MEN'S SHOP CO.

24 ELM STREET

WESTFIELD, MASS.

Men's and Boy's Clothing

HAMPSHIRE PHARMACY

Prescription Specialtists

Norman A. La Roche, *Reg. Ph.B.S.*

60 HAMPSHIRE STREET
HOLYOKE, MASS.

Dial: JE 4-5410

HAMPDEN BEEF CO., INC.

203 LIBERTY STREET
SPRINGFIELD, MASS.

SMITH'S INC.

WESTFIELD

AND

SOUTHWICK

Compliments of

A FRIEND

TWIN OAKS CLUB

TWIN OAKS ROAD

FEEDING HILLS, MASS.

FLETCHER'S GARAGE & TAXI SERVICE, INC.

ROUTE 16
ELM STREET

Telephone: LO 2-9962

Compliments of

COFFEE DEN

R. R. CONNER
Greeting Cards and Stationery
Telephone: LO 2-4842
34 ELM STREET
WESTFIELD, MASS.

FLAHIVE PAINT & WALLPAPER INC.
12 ARNOLD STREET
WESTFIELD, MASS.

JOHN PALLO, M.D.
97 ELM STREET
WESTFIELD, MASS.

JOSEPH H. BLOCK, D.M.D.
38 ELM STREET
WESTFIELD, MASS.

MINNIE'S YOUTH SHOPPE
55 ELM STREET
WESTFIELD, MASS.

JOHN T. MAHER, INC.
Office Supplies - Athletic Equipment
47 ELM STREET
WESTFIELD, MASS.

THE FLOWER SHOP
30 MAIN STREET
WESTFIELD, MASS.

CROTTY DRUGS
40 ELM STREET
WESTFIELD, MASS.

LOU DRAMIN, LTD.
1484 MAIN STREET
SPRINGFIELD, MASS.

GEORGE'S BEAUTY SALON
34 ELM STREET
WESTFIELD, MASS.

PHOENIX RESTAURANT
150 ELM STREET
WESTFIELD, MASS.

JOSEPH'S TAILORS & CLOTHIERS
1821 MAIN STREET
SPRINGFIELD, MASS.

CHICOPEE BRIDAL CENTER
191 EXCHANGE STREET
CHICOPEE, MASS.

FRANK C. MILLS, M.D.
38 ELM STREET
WESTFIELD, MASS.

DR. BEN BRONSON, M.D.
97 ELM STREET
WESTFIELD, MASS.

GERALD F. MORAN
Divident Payment — No Extra Charge
Opticians — Jewelers
38 VERNON STREET
SPRINGFIELD, MASS.

Restaurant Equipment
and Supplies

KITTREDGE STORE FIXTURES

608-614 DWIGHT STREET

SPRINGFIELD, MASS.

J. J. NEWBURY CO.

66 ELM STREET

WESTFIELD, MASS.

BERKSHIRE
FROSTED FOODS INC.

Wholesale
Groceries and Frosted Foods

PITTSFIELD, MASS.

ANTOINETTES INC.

104 ELM STREET

WESTFIELD, MASS.

PEERLESS
FOOD PRODUCTS CO.

480 CENTRAL STREET

SPRINGFIELD, MASS.

MARCOULIER BROS.
LUMBER CO.

44 BROAD STREET

WESTFIELD, MASS.

Telephone: LO 2-3675

Tel. LO 2-4662

Fully Air Conditioned - Television Available

EDGEWOOD MOTEL

Charles and Dorothy Fuller, *Owners*

2 Miles North of Mass. Turnpike Exit 3

Routes 10 and 202 815 Southampton Rd.
Just North ofWestfield Westfield, Mass.

Compliments of

SOO'S RESTAURANT

344 ELM STREET

WESTFIELD, MASS.

VINCENT'S STEAK HOUSE

RIVERDALE ROAD

WEST SPRINGFIELD

We have a steak in your future

HOLYOKE AMBULANCE SERVICE

255 ESSEX STREET

HOLYOKE, MASS.

Compliments of

PURE FOOD MKT.

37 NO. ELM STREET

WESTFIELD, MASS.

M. J. KITTREDGE OF WESTFIELD, INC.

88 ELM STREET

Sterling — China
Silver — Dinnerware

CONGRATULATIONS

TO THE CLASS OF 1960

THE ALUMNI ASSOCIATION

ELECTRICAL ENGINEERING AND SERVICE, INC.

132 ELM STREET

WESTFIELD, MASS.

Compliments of

METRO ENGINEERING INC.

PLEASE PATRONIZE OUR ADVERTISERS

direct sales

personal service

original layouts

art service

retouching

composition

mechanicals

halftone and line negatives

film and plate stripping

plate making

offset printing

folding

complete bindery service

delivery

under one roof

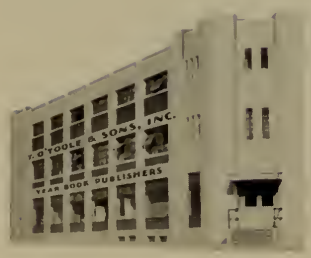

t. o'toole and sons, inc., yearbook printers

stamford
connecticut

stamford davis 4-9226
new york melrose 5-4112